AHS
ORIGINAL SERIES

★★★★★ 2021-2022 TV-G 10 seasons HD

One school. Four Grades.
With 224 seniors.
Academics. Athletics. Activities.
One great year.

▶ PLAY + MY LIST

OVERVIEW EPISODES TRAILERS & MORE MORE LIKE THIS DETAILS

AGAWAM HIGH SCHOOL

See what's next.

TWO THOUSAND TWENTY TWO

CLICK TO REPLAY

PUBLIC LIBRARY, AGAWAM, MA 01001

R373.74426
Aga

Digitized by the Internet Archive
in 2023 with funding from
Boston Public Library

https://archive.org/details/agawamhighschool2022agaw

WHO'S WATCHING

Seniors '22

Juniors '23

Sophomores '24

Freshmen '25

Manage Profiles

AHS
ORIGINAL SERIES

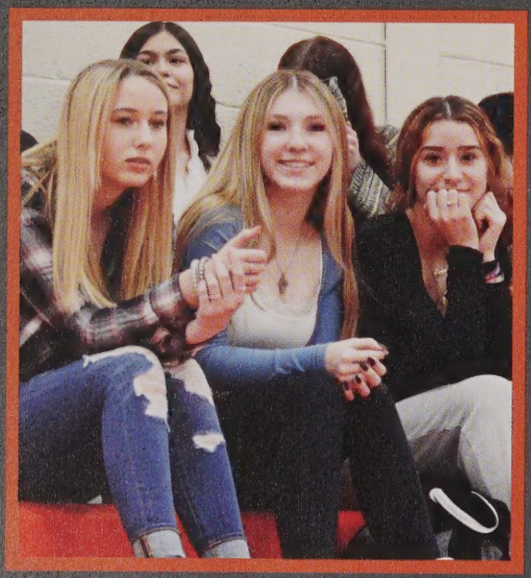

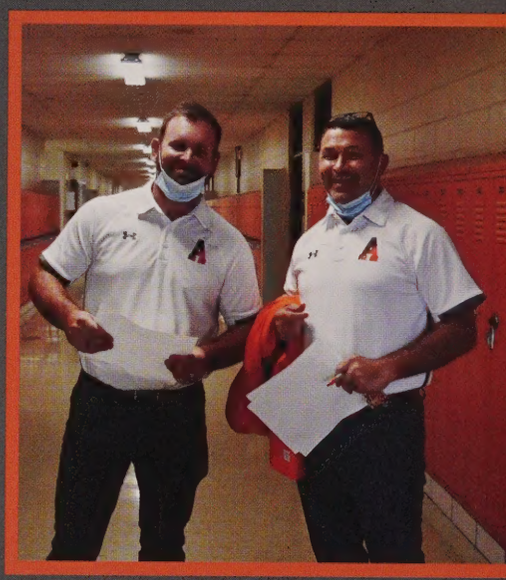

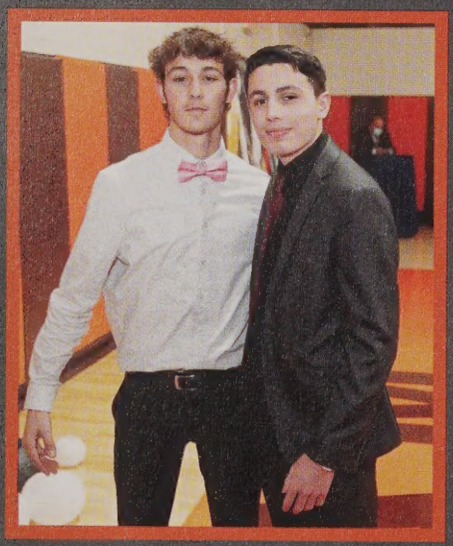

Agawam High School

760 Cooper Street
Agawam, MA 01001
(413) 821-0530
www.agawamed.org/high
Enrollment as of
March 30, 2022: 977

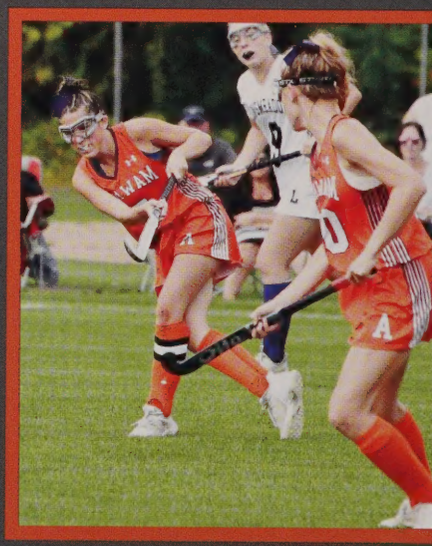

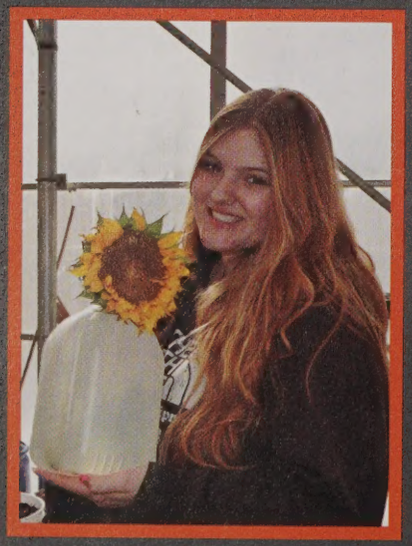

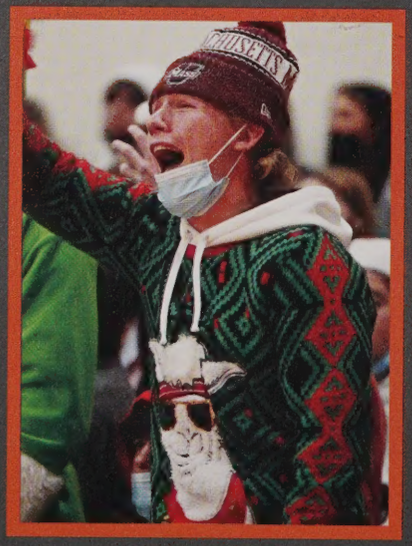

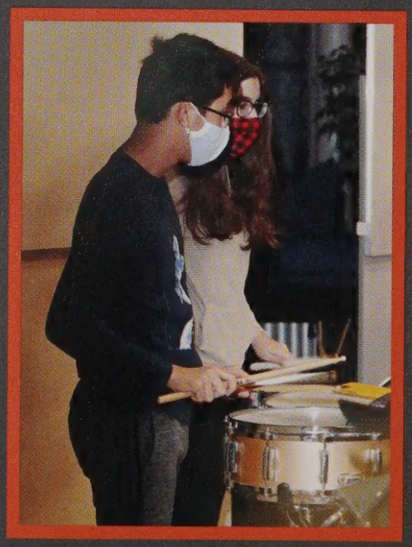

20:18

Search

Season 4: Class of 2022 . . . . . 4 - 65

Season 3: Class of 2023 . . . . . 66 - 77

Season 2: Class of 2024 . . . . . 78 - 89

Season 1: Class of 2025. . . . . 90 - 101

Directors & Producers . . . . . 102 - 115

Short Films . . . . . 116 - 131

Music & Musicals . . . . . 132 - 139

Action & Adventure . . . . . 140 - 201

Feature Films . . . . . 202 - 219

Credits , ... 220 - 244

Autographs 248

CLASS OFFICERS:

Maxwell Florian
President

Shane Kendall
Vice President

Emily Ottomaniello
Secretary

Clara Laudato
Treasurer

PLAY

19:99

SEASON 4: CLASS OF 2022

When the credits roll on the Class of 2022, it will be the end to a very eventful four years. From being the most recent class to have a "normal" freshman year, to remote and hybrid learning during a pandemic, to making up for lost time this year, this class has been through a lot. There have been blockbuster moments and flops (and definitely a lot of bloopers!), but the seniors took it all in stride and made their last year at AHS their best. Several old traditions returned, and there were a good amount of new ones that made this year truly unique for the graduating class. With all the laughter, hardships, and everything in between, that's a wrap on the Class of 2022!

CLASS OF 2022

History

Freshman Year: Most of us remember this year as daunting and exciting. Freshman year marks the beginning of a new series. The first steps through a high school door can be very overwhelming. Unfamiliar hallways, faces, teachers, classes. Getting lost on your way to class is very common, especially on the first day. This year we learn a lot about ourselves and our interests and begin to think what we might like to do in the future and step more out of our comfort zone. The first couple of weeks can be uncomfortable and unfamiliar but thanks to other students and teachers we began to feel welcome. Our first pep rally as little freshmen was intimidating as the rest of the gym would chant at us, but we learned some school spirit. Only thing we had to learn was to walk correctly in the hallway.

Sophomore Year: Sophomore year started off normal. In person, regular classes, and no masks. In March 2020 a notice was sent out that school would be closed for two weeks. Little did we know those two weeks would turn into the rest of the year. We had to adjust to a "new normal," hibernating in our houses, classes were now pass or fail with minimal work, sports were canceled, and everything felt a little weird. Weeks would go by without seeing friends or family. Unfortunately, a lot of events were missed that year and we cannot get that chunk of time back. Regardless, the year went forward with hopes that things would get better.

Junior Year: Our breakthrough as upperclassmen. This year we were back to school in person, but things still were not the same. Luckily, sports were resumed and we got some normal school events back

19:82

towards the end of the year. Being an upperclassmen came with many responsibilities and challenges. We had the ability to take more electives and AP classes, but with that brought AP tests, and for some SAT's and ACT's. Thinking about college came a lot faster than we thought, and many of us began digging into our interests to decide what we would want to do for the rest of our life. For a majority of us this was the year we got our license and we got our first taste of freedom. Our class president was Max Florian, Shane Kendall was our vice president, Jack Litz our secretary, and Jermaine Norfleet our treasurer. It was quite an exciting year as we step a little bit into a new world of freedom and independence.

Senior Year: Our last year of high school, a scary but highly anticipated time. This was the time to leave our final mark at Agawam High School. Our class president was Max Florian again with vice president Shane Kendall, secretary Emily Ottomaniello, and treasurer Clara Laudato. Thanks to them, we had plenty of fun senior activities planned. We were excited to have our senior pep rally and show our school spirit, the only one we had was as timid freshman. This year we had two spirit weeks one of them just for the seniors. Looking back on these last four years we all have grown so much. June 4th is the day we are all excited for, as we walk across the stage with smiles on our faces. Whether we are off to college, the military, or the work force, the next series is sure to be an exciting one.

Congratulation, Class of 2022!

CLASS OF 2022

Trending Graduates

AMARA AGOSTO

Knock Knock! Who's there? Jo. Jo Who? Jo mama!

ASA AGUDELO

"I don't need backups. I'm going to Harvard."
~ Legally Blonde

HALEIGH ALAIMO

Mom, thanks for always having my back. I don't know what I would have done without your love and support. I am very lucky and am thankful to the people who helped me get through the last few years. I wish the best for my friends and the Class of 2022.

JENNA ALICEA

"Work hard in silence, let success be your noise." ~ Frank Ocean. Thank you to everyone that helped me map out for the road ahead. And thank you Mom and Dad for everything. I wouldn't be here without you.

Trending Seniors

NINA BARANOV

"You must learn from the mistakes of others. You can't possibly live long enough to make them all yourself."
~ Sam Levenson

OLIVIA BARBARINI

"Always remember: You're braver than you believe, stronger than you seem, and smarter than you think."
~ Winnie the Pooh. Thank you to all my friends and family who have given me their love and support. Cheers to AHS Class of 2022!

SAMANI BARNES

Knowing is better than wondering."
~ Grey's Anatomy

SAMARA BARNES

"Can I take a moment to celebrate me?"
~ New Girl

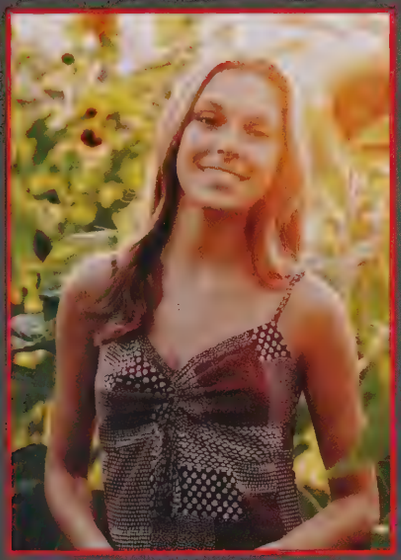

JILLIAN ANDERSON

"People change and things go wrong, just remember life goes on."
~ Mac Miller

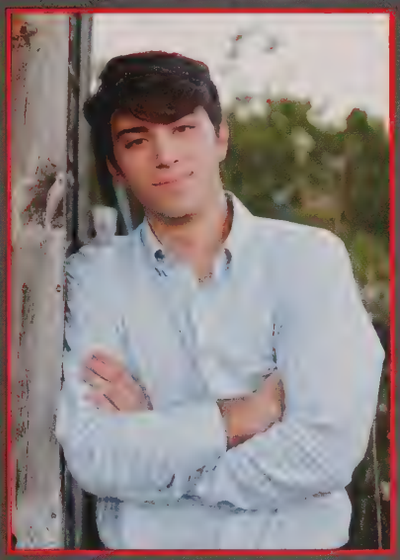

JAMES ANZIANO

"We walk away from our dreams afraid we may fail, or worse yet, afraid we may succeed."
~ Finding Forrester

TAVIAN BABER

"Emocean is deeper than the ocean."
~ Yuna Bruh

JACOB BACKLUND

"If you're afraid to try something because you're afraid of failure you've failed."
~ George N. Parks

JOSIAH BASS-COLLINS

"My mom doesn't tell me how to live my life, Megan Thee Stallion does."
~ Never Have I Ever

YANDEL BATISTA

"Time is a scary thing. When you lose it you can't find it; when you want it, it's not there; when you try and keep it, the hourglass turns itself around." ~ Unknown

SHANNON BATTLES

I was out more than I was here.

KANNON BEHRENS

Sell me this pen.

CLASS OF 2022

Trending Graduates

ETHAN BLACK

"I'm sorry that people are so jealous of me. But I can't help it that I'm popular."
~ Gretchen Wieners

ASIA BLAKEBOROUGH

If anyone has any extra carrots I'll take them but whatever happens, happens. :) #C4L

BENJAMIN BLANCHETTE

Just remember it can always be worse.

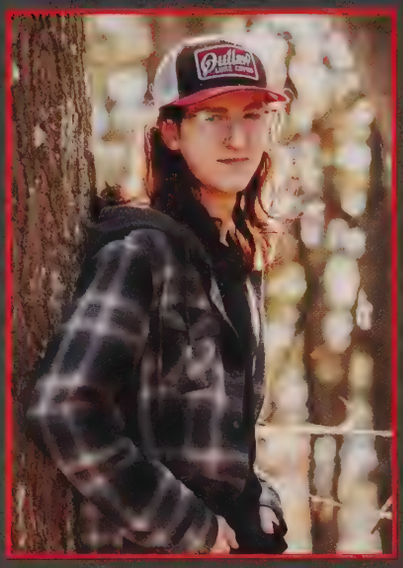

GABRIEL BOTTA

"Part of the journey is the end."
~ Avengers' Endgame

Trending Seniors

KAILEY BUTLER

"Nothing is ever too hard to do if your faith is strong and your purpose is true." ~ Katelynn Battista. Thank you to my family and friends for all the love and support. Good luck Class of 2022! #C4L #1011

VICTORIA BUTYRIN

"You shouldn't like things because people tell you you're supposed to."
~ Stranger Things

AIDAN CALLAHAN

Do a kickflip!

VIRGINIA CANEY

"All you need is a little imagination, practice a little bit, and allow this to take you anywhere that you want to be. Anywhere. You can do this."
~ Bob Ross

19:49

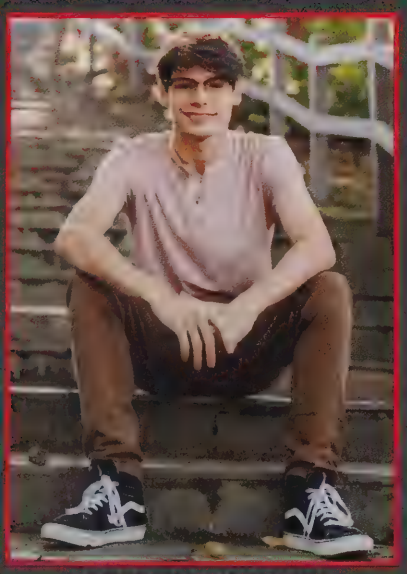

JEFFREY BOUCHER

"A surprise to be sure but a welcome one."
~ Sheev Palpatine

AALIYAH BRACE

Deez Nuts?

COLIN BRONNER

"Your future is created by what you do today, not tomorrow."
~ Robert T. Kiyosaki

ALISON BURBANK

All these years of studying and I still can't spell resteraunt.

NATE CAPISTRANT-FOSSA

"That boy ain't right."
~ Hank Hill

CHARLOTTE CARR

Why fall in love when you can fall asleep.

DENIELYS CASTELLANO CRUZ

"The cave you fear to enter holds the treasure you seek."
~ Joseph Campbell

SARAH CHAMPIGNY

I have to be successful because I like expensive things. #C4L

CLASS OF 2022

Trending Graduates

CAMERON CHRISANTHOPOULOS

"I can endure all these things through the power of the one who gives me strength."
~ Philippians 4:13

JAKE CIARCIA

If the best days of your life were in high school the rest of your life is going to be terrible.

LILIANA CICCHETTI

"For I know the plans I have for you," declares the Lord. "Plans to prosper you and not to harm you..."
~ Jeremiah 29:11

OWEN CLAPP

The ladies love me.

Trending Seniors

RUBEN CORNEJO AYALA

"I did it Mom!!

MARISA COTE

I don't want to be where the people are.

TAYLOR COTTON

Woof.

JADEN COUTURE

I'm a senior, but I stay fresh man.

CAMERON COFER

"Our lives are defined by opportunities, even the ones we miss." ~ The Curious Case of Benjamin Button

PAIGE COMTOIS

Just teens doing teen things.

JAYLINA CONE

"Don't let anyone ever make you feel like you don't deserve what you want. Go for it." ~ 10 Things I Hate About You

JACK CONWAY

"Living young and wild and free." ~ Wiz Khalifa

RHEA COYER

"None of my assignments are done, but I sure am." ~ Senior Year

NATALIA CRUZ

I trust the next chapter because I know the Author. :)

MIKAYLA CURLEY

"I'm not convinced I know how to read, I've just memorized a lot of words." ~ Nick Miller Thank you to everyone for all that they've done for me.

ANDREW D'AGOSTINO

"Nobody is gonna hit as hard as life, but it ain't how hard you can hit. It's how hard you can get hit and keep moving forward." ~ Rocky Balboa

CLASS OF 2022

Trending Graduates

EVAN DANEK

Ok.

ALLISON DAVENPORT

"The more clearly we can focus our attention on the wonders and realities of the universe about us, the less taste we shall have for destruction."
~ Rachel Carson

JESSE DAVYDOV

The revolution will not be televised.

EMILY DEGEORGE

"The moments may have ended but the memories last forever."
~ Unknown. Thank you to my Mom and Dad, Sister, and friends for joining me on this journey. Couldn't have done it without you. Class of 2022, thanks for everything. #C4L #1011

Trending Seniors

DAYLENE DIAZ

I laugh at my own jokes...

MIA DILULLO

"If you have dedication and pride - and never quit, you'll be a winner. The price of victory is high, but so are the rewards."
~ Bear Bryant

NICHOLAS DONOVAN

[Insert senior quote here]

ADELLE DOUGLAS

Not all goodbyes are sad.

MARIA DELLAROLE

"No."
~ Rosa Parks

BROOKE DEMING

Stay away from that junior in your freshman year Spanish class.

JOSHUA DESLAURIERS

"Uh." ~ Jeff Goldblum

ALYSSA DIAZ

When there's a will there's a way and when there's a quizlet there's an A. :)

ALYSSA DRUMM

"No one can make you feel inferior without your consent."
~ Eleanor Roosevelt.
"Happiness isn't in the having. It's in just being."
~ Misha Collins

JAMES DUGAN

"Life is always a test."
~ The Walking Dead

MEGAN DUQUETTE

"Doing it the tommo way."
~ Louis Tomlinson

ANGELINA DZYUBENKO

"Be strong and courageous. Do not be frightened, and do not be dismayed, for the Lord your God is with you wherever you go."
~ Joshua 1:9

CLASS OF 2022

Trending Graduates

ELLA EASTMAN

May I never forget how far you have brought me, Jesus!

BRANDON EDDY

The bad news is time flies.

JOE ELIAS

"If it doesn't challenge you it won't change you."
~ Fred DeVito
"You get to decide the legacy that you leave."
~ Unknown

AMELIA ELLISON

"Start crying now, this is your last chance!"
~ Timmy Ellison

Trending Seniors

VIRGINIA FUTRELL

Praise to the Jewel in the Lotus.

SERA GAGNON

"Weird year man...had to be there." ~ Mr. Hollister
See ya Agawam.

LIVIA GAVELIS

"Life is not the mountain tops it's the walking in between."
~ Ben Rector
#C4L

DIANA GHAREEB

"Never pick a fight with an ugly person, they've got nothing to lose."
~ Robin Williams

VICTORIA FELTON

Hang on, let me overthink this.

MAXWELL FLORIAN

"Don't let the sadness from the past and fear of the future ruin the happiness of the present."
~ Kid Cudi

JESSICA FOX

"Happiness can be found even in the darkest of times, when one only remembers to turn on the light."
~ Harry Potter

JAZZLYN FROMETA

Don't let fear keep you quiet. You have a voice, use it.

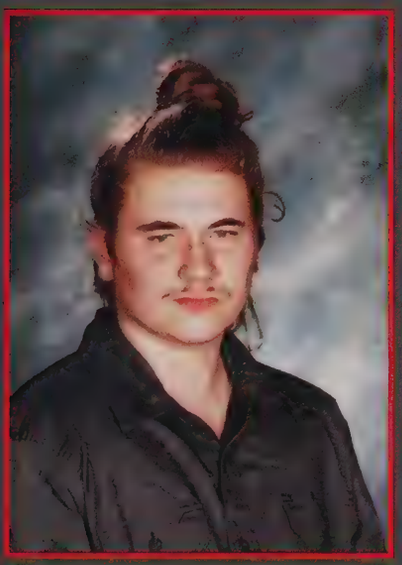

JOSEPH GIGUERE-POWELL

"Keep surprising people."
~ Monsters' University

QUINTON GILL

I wonder if my parents will get this as a magnet on the fridge.

SOFIA GIORDANO

"No matter where life takes me, find me with a smile."
~ Mac Miller
Thank you to my friends and family for all their love and support.
#C4L

RYAN GORTON

"I have no idea what I'm doing but I know I'm doing it really, really well."
~ Parks and Recreation

CLASS OF 2022

Trending Graduates

DAYNE GOTTIER

"Sometimes the right path is not the easiest one."
~ Grandmother Willow, Pocahontas

JACOB GRISWOLD

Hey all I gotta say is that high school is fake.

EMILY GULLA

"Never thought that I'd walk away with so much joy but so much pain and it's so hard to say goodbye. But yesterdays gone, we gotta keep moving on." ~ Hannah Montana #C4L

TY KIM GUY-NICKERSON

"Sorry I lied to you Martin, I just didn't want to go to Arizona."
~ Martin

Trending Seniors

JOSEPH HIGGINS

I don't know who's more excited I graduated, me or my Mom.

ABBEY HILDRETH

"I knew exactly what to do. But in a much more real sense, I had no idea what to do."
~ Michael Scott

MADISON HILL

"People are going to judge you anyway, so you might as well do what you want."
~ Taylor Swift

HALEY HINSHAW

"Long story short, I survived."
~ Taylor Swift

GRETA HALFORD

"Be strong and courageous. Do not be afraid or terrified because of them, for the Lord your God goes with you; he will never leave you nor forsake you." ~ Deuteronomy 31:6

MALAKI HENRY-WILLIAMS

"Following's not really my style."
~ The Avengers

MARISSA HERMANS

"I wish there was a way to know you were in the good old days before you've actually left them."
~ Andy Bernard #C4L

DOMINICK HERRING

Wow, I'm glad that's over.

AIDEN HOLLOWAY

"The man who passes the sentence should swing the sword."
~ Ned Stark

ABBEY HOLMES

In case you forgot what I looked like... I'm never here!

KRISTIAN HOWARD

I've learned from the bad times and was humbled by the good.

JESSICA HUSTON

Rule #22: When in doubt, know your way out.

CLASS OF 2022

Trending Graduates

JAKE INGENOHL

"You have to get lost before you find yourself."
~ Paper Towns

SAMIRA ISMAILOVA

"Life is not the amount of breaths you take. It's the moments that take your breath away." ~ Hitch

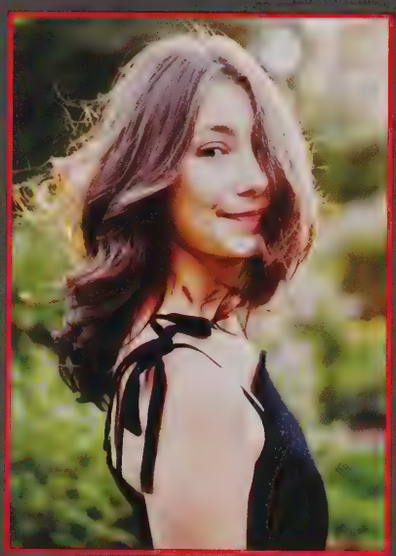

SAMANTHA IZOITA

"For I am not ashamed of the gospel, for it is the power of God for the salvation to everyone who believes."
~ Romans 1:16

CAITLIN JOHNSON

"Let the beauty of love be what you do."
~ Rumi

Trending Seniors

AMRITA KAUR

"It starts with trusting yourself, even if people are telling you you're too young to trust yourself."
~ SZA

SHANE KENDALL

"When you're rich, you don't write checks. Straight cash, honey."
~ Randy Moss

LILLIAN KENNEDY

"Man is omnipotent; nothing is impossible for him. What seemed like the unthinkable undertakings yesterday are history today." ~ Larry Dolgin
Pabs Reporter CH

LOGAN KENNEDY

Agawam High School is probably one of the schools ever made.

CHRIS JOHNSON

"Even though it's been done before, I feel like it's the first time ever being done, I'm excited about it."
~ Trevor Bauer

AUTUMN JONES

Nothing is impossible in life... except AP chem and calc!

MINSEO KANG

"The bathroom smells foul."
~ Yung Towel

ALLISON KASPEREK

"Don't cry because it's over, smile because it happened."
~ Dr. Seuss

BRADY KERR

"If my mind can conceive it and my heart can believe it - then I can achieve it."
~ Muhammad Ali

PILIP KIRIK

Make lunch great again!

ARTHIV KRISHNA

In a gentle way you can shake the world.

EMILY KUKHARCHUK

The best is yet to come.

CLASS OF 2022

Trending Graduates

JACOB KULAS

"Your time is limited. Don't waste it living someone else's life."
~ Steve Jobs

MARK KULMIZEV

Thank you to all of my teachers and friends who made my experience here unforgettable!

NATHAN LABONTE

"Sometimes my genius is... it's almost frightening."
~ Jeremy Clarkson

ANTONIO LAROCQUE

"It's hard to win an argument with a smart person, but it's damn near impossible to win an argument with a stupid person." ~ Bill Murray. Thank you Mom and Dad for everything you did for me and all the vacations we went on. Also a big thank you to my sister Marisa. This wouldn't be completed without her.

Trending Seniors

RACHEL LE

Cheer up baby!

SAMANTHA LEARY

"I've been absolutely terrified every moment of my life – and I've never let it keep me from doing a single thing I wanted to do." ~ Georgia O'Keeffe. Let this inspire me to keep chasing my dreams. <3

ELIJAH LEDUC

"I learned very early on that it's wise not to take things for granted."
~ The Crown

BRYNN LEGROS

"I am a rich man." ~ Cher

CLARA LAUDATO

"You get two lives. The second one begins when you realize you only have one."
~ Confucius
#C4L

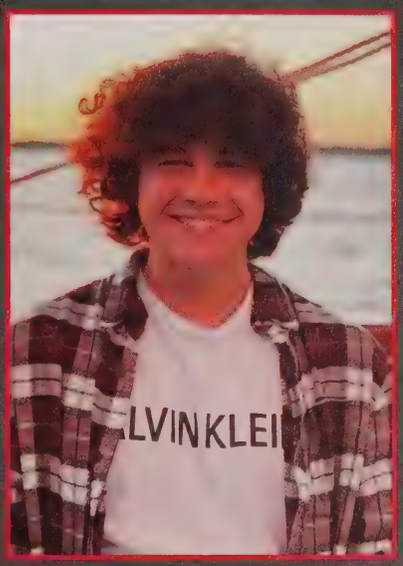

NICHOLAS LAVIOLETTE

"Thinking is the hardest work there is, which is probably the reason so frew engage in it."
~ Henry Ford

IGOR LAVRENCHUK

"Be who you are and say what you feel, because those who mind don't matter and those who matter don't mind."
~ Dr. Seuss

AIDAN LAWOR

"Sometimes I'll start a sentence and I don't even know where it's going. I just hope I find it along the way."
~ The Office

GRACE LEIPER

Buckle up little trooper.

LEILA LENDON

Black Lives Matter.
Sincerely,
A Beautiful Black Woman

AIDEN LEVESQUE

"Knock, knock."

GRIFFEN LEVESQUE

"Who's there?"

CLASS OF 2022

Trending Graduates

MADISON LEVESQUE

"Not the triplets we graduated!"

KAI LIACOS

The only opinion that matters is your own. Don't let others bring you down. Live and dress only for yourself, you deserve to be happy.

NATHAN LINDELL

We will never get today again.

REBECCA LITTLEHALE

I started high school with straight A's, now I'm not even straight.

Trending Seniors

PATRICK MACDONALD

Watch One Piece.

NATHAN MANSER

"Excellence in anything increases your potential in everything."
~ Joe Rogan

ALEX MARINO

Thank you to all those who helped me get through these past four years. It went by way faster than expected, but it was fun all the same.

VINNY MARTIN

"This place is crazy man."
~ Mr. Hollister

18:34

JACK LITZ

"There may be people that have more talent than you, but there's no excuse for anyone to work harder than you do."
~ Derek Jeter

ANGELEE LOMBARDO

"If no one came back from the future to stop me was it really a bad decision."
~ Angelee

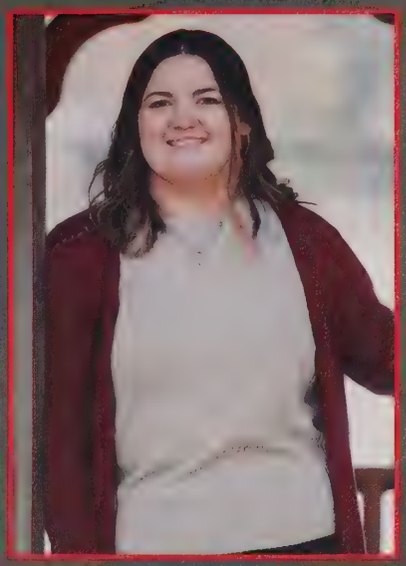

HANNAH LONGTIN

"No matter what happens in life, being good to people is a wonderful legacy to leave behind."
~ Taylor Swift

LILIANA LORENZO

"Wherever you go, go with all your heart."
~ Confucius

LEANDRO MATEO

"When you're going to change the world, don't ask for permission."
~ Arcane

KAYCIE MCCOLLEY

"Hey look Ma, I made it."
~ Brendon Urie

BELLA MCGREGOR

"I'm on the pursuit of happiness and I know, everything that shine ain't always gonna be gold."
~ Kid Cudi
#C4L

AIDEN MCKAY

You can catch flies with honey, but you catch more honeys being fly.

CLASS OF 2022

Trending Graduates

PAYTEN MELANSON

"A wise man once told me, 'Family don't end in blood.' But it doesn't start there either. Family cares about you, not what you can do for them. Family's there: for the good, bad, all of it. They got your back, even when it hurts. That's family."
~ Dean Winchester

JULIA MENDES

"Life moves pretty fast. If you don't stop and look around once in a while, you could miss it."
~ Ferris Bueller's Day Off

SAMANTHA MIELNIKOWSKI

"Slow down you're doing fine. You can't be everything you want to be before your time."
~ Billy Joel. Enjoy where you are now. To my friends and family, thank you. All my Love.

EMILY MIOLLA

"No matter what happens in life, be good to people. Being good to people is wonderful legacy to leave behind."
~ Taylor Swift
#C4L

Trending Seniors

JULIA NIGRO

I spent 113,880 hours of my life for a paper and a handshake.

MATTHEW NIGRO

"A ship in harbor is safe, but that is not what ships are built for." ~ John A. Shedd
I love you Mom, Dad, and Jared, you guys are my world. Thank you for everything.

JERMAINE NORFLEET JR.

They're still calling me budda.

PAIGE O'NEIL

"I know my value. Anyone else's opinion doesn't really matter."
~ Peggy Carter

EMMA MIOLLA

"Do Better!"
~ Mr. Benkert

JAYDEN MONTAGNA

"I wish there was a way to know you're in the good old days before you've actually left them."
~ Andy Bernard

AMANDA MOQUIN

Your future is only as good as the work you put into it.

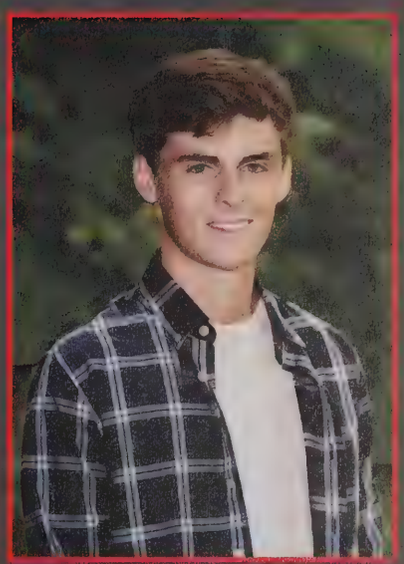

JACOB NAPOLITAN

"Don't aspire to make a living, aspire to make a difference."
~ Denzel Washington

SUMMER O'NEIL

Moving forward without knowing a specific destination can lead to some pretty remarkable adventures." ~ Rhett & Link. Take your time and enjoy the fun while it lasts because it'll be gone before you know it. Senior year is right around the corner, if you move too fast you'll look back and it'll be gone.

GLEN OLBRYCH

"Another happy landing."
~ Obi-Wan Kenobi

KAELI OLSON

"What, like it's hard?"
~ Elle Woods

EMILY OTTOMANIELLO

Everything happens for a reason.

CLASS OF 2022

Trending Graduates

ALEXIS OUIMETTE

"And the thing about blooming is, nothing about the process is easy." ~ Morgan Harper Nichols
"For nothing is impossible with God." ~ Luke 1:37

JAIDEN PACHECO

Do not be afraid to be alone, the sun is by itself and it still shines.

ERIN PAJAK

Whatever it is I didn't do it.

BRADY PAROLO

"Life all comes down to a few moments. This is one of them." ~ Wall Street

Trending Seniors

ALINA POLEVOY

All these books we had to read and still the only one that helped me was the Bible.

DIANA POLYOVA

"For I know the plans I have for you, plans to prosper you and not to harm you, plans to give you, plans to give you hope and a future." ~ Jeremiah 29:11.
It's been a few rough years, and I just want to say, thank God that's over.

JAMAN POTTER

Keep moving forward and always, always remember to look back at your past accomplishments.

BRANDON PRIOR

If you are going to fail, fail good.

JACK PATTERSON

"In my experience, there's no such thing as luck."
~ Obi-Wan

GRACE PAYNE

"Life's tough, wear a helmet."
~ Dad :)

ANIELLO PELUSO

"Still water runs deep."
~ Unknown

LAUREN PLAKIAS

I'm Radio Rebel.

ALI QURESHI

There is no rest for me in this world, maybe the next.

DAYNA RAHILLY

"Beginnings are usually scary, and endings are usually sad, but it's everything in between that makes it all worth living."
~ Bob Marley

MICHAEL RAMOS

"Good thoughts, good words, good deeds. Just like you taught me."
~ Bohemian Rhapsody

ISABELLA RECCHIA

"See ya later Dudes!"
~ Squirt

CLASS OF 2022

Trending Graduates

DARION REYNOLDS

I've learned from the bad times and was humbled by the good.

BROOKE RISING

"One thing I'm not going to do is change up anything. Like, I'm always gonna be me."
~ Trippie Redd

MERCEDES ROBBINS

"I haven't had a clue what's going on here, but I'll act like I do!"
~ Naruto Uzumaki

BELLA ROLLEND

I still don't have my license.

Trending Seniors

ANTHONY SANZO

"Anywhere can be paradise as long as you have the will to live, after all you are alive, so you will always have a chance to be happy."
~ Yui Ikari

JESSE SCHULER

"I can't tell you any sure way to happiness. I only know that you've got to go out and find it for yourselves."
~ Carousel

MEMPHIS SCIBELLI

"With great power comes great responsibility."
~ Spiderman

FRANCO SCIROCCO

"I am going into an unknown future, but I'm still all here, and still while there's life, there's hope."
~ John Lennon

SIERRA ROSA

Cheaters never win, but I just graduated.

MCKENZIE ROY

That wasn't like High School Musical at all.

VINNY SACCO

"My mama always told me life was like a box of chocolates, you never know what you're gonna get."
~ Forrest Gump

JOMAR SANCHEZ CORREA

The past four years have been a great experience for me here at AHS. I want to thank my teachers and classmates! Best of luck Class of 2022!

GAVIN SELDOMRIDGE

2022
I'm Done!

ASHLEY SENG

Uuuseless!

JACOB SHEEHAN

"The best way to move forward is to take the first step."
~ Mr. Surreira

KRISTINA SHOLOPA

"True wealth is the friends you make along the way."
~ Shadow and Bone

CLASS OF 2022

Trending Graduates

TATIANA SIRBU

"Go confidently in the direction of your dreams. Live the life you have imagined."
~ Henry David Thoreau
Mom and Dad, thank you for it all.

NICHOLAS SKORUPSKI

"You know the sound a fork makes in the garbage disposal? That's the sound my brain makes."
~ The Good Place

GIANNA SMITH

"Always stay humble and kind."
~ Tim McGraw

KEVIN SOTO

"It is not our abilities that show what we truly are. It is our choices."
~ Harry Potter and the Chamber of Secrets

Trending Seniors

MELANIE STREETE

"Keep one eye on the future. The distant future."
~ The Crown

DEVIN SURREIRA

"Professionals have standards, be polite, be efficient."
~ Mr. Mun-dee
Team Fortress Z

RILEY SURREIRA

"I wish I could run across a beach into my own arms."
~ Kanye West

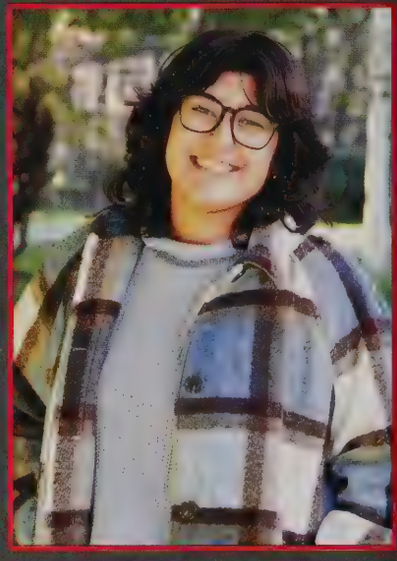

SARAH TAYEH

"With freedom, books, flowers, and the moon, who could not be perfectly happy?"
~ Oscar Wilde
Peace and Love, '22.

MICHAEL SOTOLOTTO

Your future is only as good as the work you put into it.

MELENA ST. JACQUES

"What happens next, story to be continued."
~ Juice WRLD

MARIAM STEPCHUK

"My flesh and my heart may fail, but God is the strength of my heart and my portion forever." ~ Psalm 73:26
Okay now, bye.

AINSLEY STEVENS

Someone will always be trying to work harder than you, so work harder than them.

DELANEY TAYLOR

The fact that I procrastinate and still get stuff done is the reason I still procrastinate.

JESSICA TAYLOR

High school was easy. It was like riding a bike. Except the bike was on fire and the ground was on fire and everything was on fire.

ASHLYN THOMAS

"You know, I've realized that I'm probably just perfect and it's everybody else around me that's got issues."
~ Scott Disick

SERVIO TORRES LOPEZ

"The hardest choices require the strongest wills."
~ Avengers, Infinity War

CLASS OF 2022

Trending Graduates

NOLAN TRUDE

"To infinity and beyond!"
~ Buzz Lightyear

JOVAUN TUDOR

Don't stop thinking about tomorrow. It'll soon be here.

JULIUS VAUGHN

"You can have excuses, or results. Not both."
~ Red Notice

DOMENIC VECCHIARELLI

"Slow and steady wins the race." ~ Anonymous
The four years at AHS flew by and I can not wait for the next chapter! Good luck to the Class of 2022!

Trending Seniors

BRANDEN WILBUR

Just remember to get your money up.

JOSHUA WILLIAMS

"Do not pray for easy lives my friends, pray to be stronger men."
~ John F. Kennedy
February 7, 1963

MIA WOOD

"And it is what it is until it ain't."
~ Mac Miller
#C4L

PHOENIX SAREN WRIGHT

"Life is beautiful and terrible, all at the same time. But if we're only living part of it, then we're not living at all." ~ Sara Lance, DC's Legends of Tomorrow. Thanks to everyone who's been by my side these past few years. You all mean the world to me. Good luck Class of 2022!

17:51

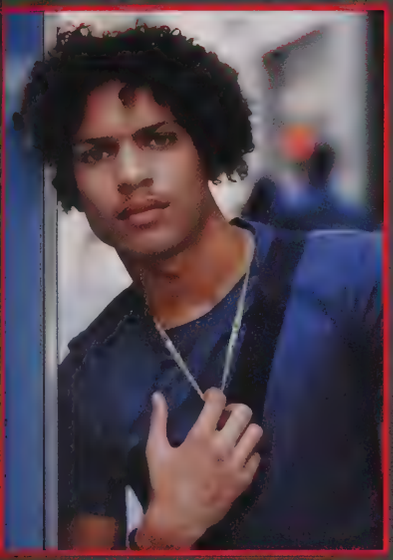

VINCENT WALLACE

Life is like a sandwich no matter which way you flip it the bread is always going to be on top.

DYLAN WESLEY

"You just witnessed four years of greatness."
~ dylansoccerbeast

ISAIAH WHITE

"Night is now falling, so ends this day. The road is now calling, and I must away!"
~ Billy Boyd

ERNEST WHITEHEAD

Don't never let it be said I didn't try.

AHMET B. YESILBAS

Life is the art of drawing without using an eraser.

MADISON ZOMEK

"I'm unbelievably tired I wanna cry hahaha."
~ Niall Horan

MRS. ELLISON, SENIOR CLASS ADVISER

The Class of 2022 is extremely grateful for the help and support of Mrs. Cherri Ellison. The past four years have been great thanks to you! We appreciate everything that you have done for us especially during these difficult times. We will miss you!

Senior not photographed: Caleb Melendez

CHILD STARS

Olivia Barbarini

Natalia Cruz

Amara Agosto

Jenna Alicea

Alyssa Drumm

Lillian Kennedy

Jacob Backlund

Nicholas Donovan

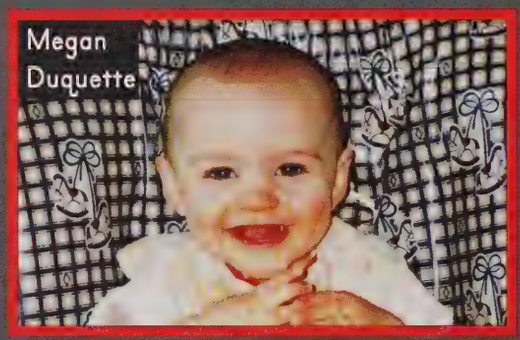
Megan Duquette

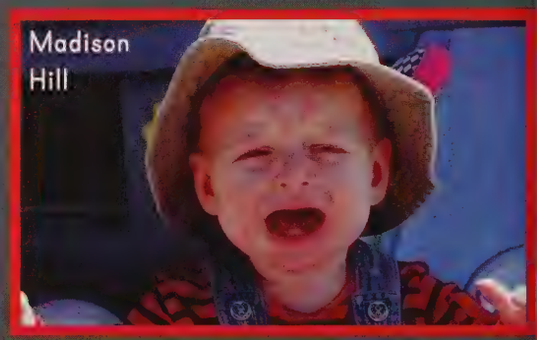
Madison Hill

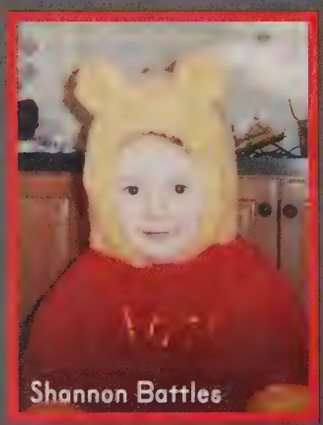
Shannon Battles

Kailey Butler

Charlotte Carr

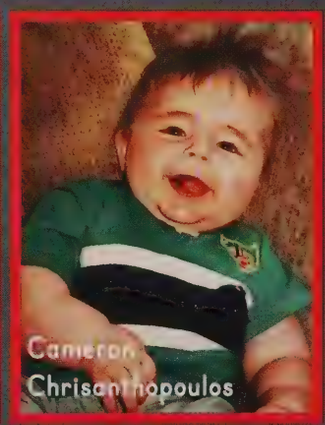
Cameron Chrisanthopoulos

Sarah Champigny

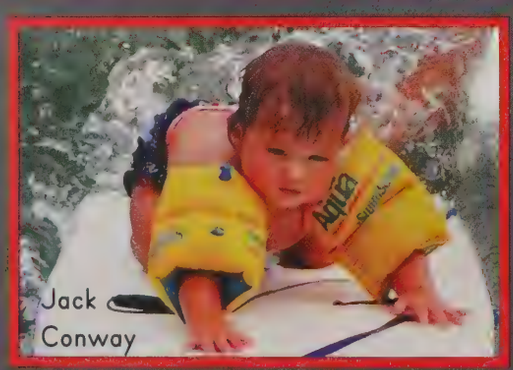
Jack Conway

Samantha Mainitzer

Emily Ottomaniello

Amrita Kaur

Jack Patterson

Lylian Wesley

Cameron Cofer

Joylina Cong

Jermain

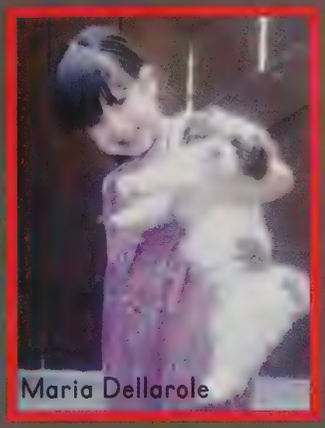
Maria Dellarole

Bella McGregor

Summer O'Neil and Paige O'Neil

Jack Litz

Dayiene Diaz

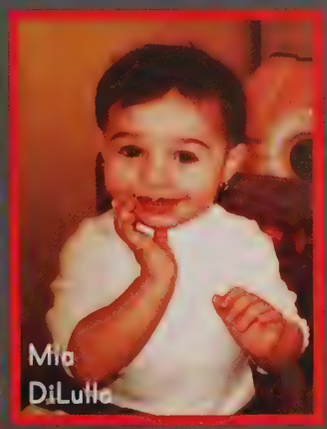
Mia DiLullo

Maxwell Florian

Joseph Elias

Juzzlyn Frometa

Madison Levesque

Aiden Levesque

Griffen Levesque

CHILD STARS

Mikayla Curley

Sera Gagnon

Nicholas Laviolette

Marissa Hermans

Diana Ghareeb

Sofia Giordano

Emily Gulla

Malaki Henry-Williams

Jaman Potter

Gianna Smith

Nathan Manser

Caitlin Johnson

Antonio LaRocque

Madison Zomek

Christopher Johnson

Nathan LaBonte

Delaney Taylor

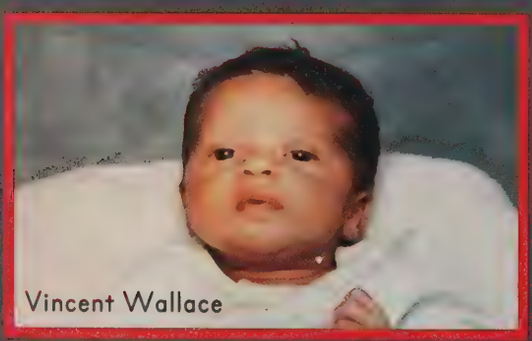
Vincent Wallace

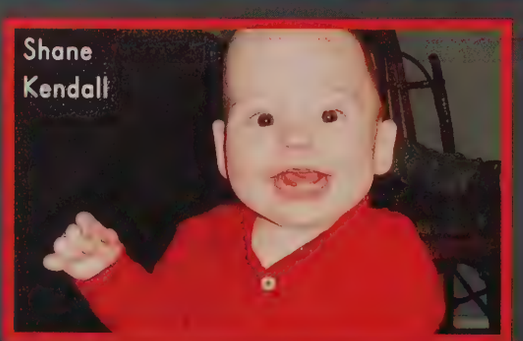
Shane Kendall

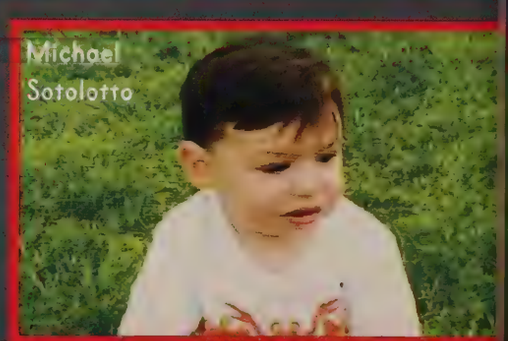
Michael Sotolotto

Jayden Montagna

Mckenzie Roy

Dayna Rahilly

Leila Lendon

Brynn Legros

Branden Wilbur

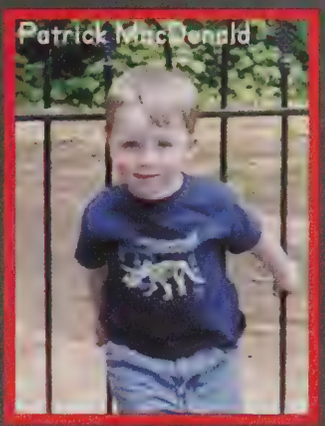
Patrick MacDonald

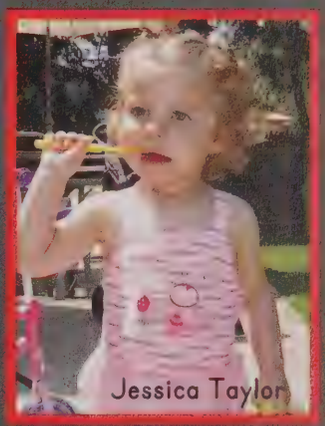
Jessica Taylor

Isabella Recchia

Samantha Leary

Grace Payne

Brooke Rising

Emily Miolla

Emma Miolla

Domenic Vecchiarelli

Darion Reynolds

Alina Polevoy

Joshua Williams

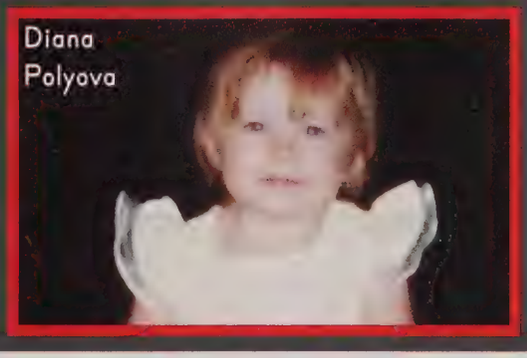
Diana Polyova

Mia Wood

SENIORS THEN & NOW

The "Then & Now" page shows how some of our seniors has grown and changed over the years. We have worked hard throughout the years to make this year and graduation count, so we hope you enjoy a small look at how things started and how we bacame who we are today. Our personalities and individual styles have grown so much! Take a look . . .

Josiah Bass-Collins & Vincent Wallace

Daylene Diaz

Marissa Hermans & Emily Gulla

Jack Conway & Matthew Nigro

Mikayla Curley & Madison Zomek

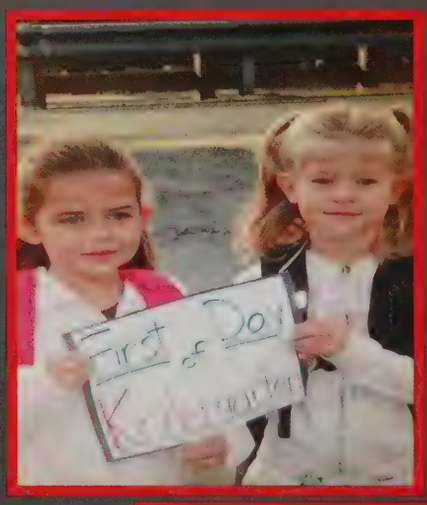

Emily Ottomaniello & Clara Laudato

17:02

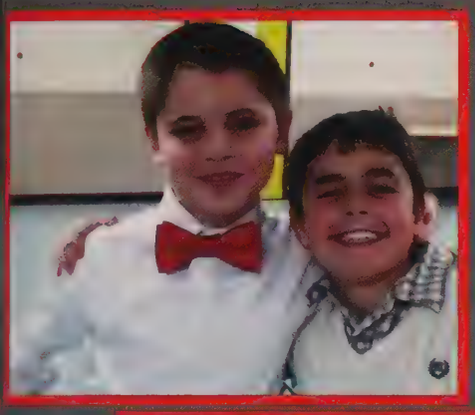

Nathan LaBonte & Cameron Chrisanthopoulos

Malaki Henry-Williams

Mckenzie Roy & Charlotte Carr

Jaman Potter & Gianna Stagnaro

Gianna Smith & Olivia Barbarini

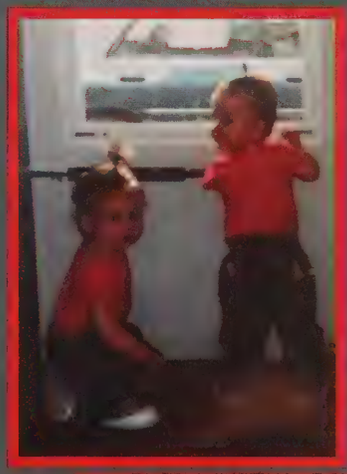

Paige O'Neil & Summer O'Neil

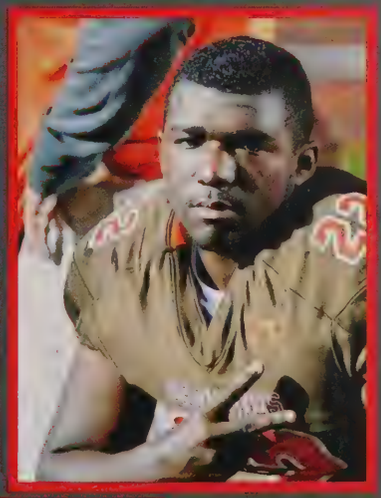

Darion Reynolds

Isabella Recchia

HIGH SCHOOL MEMORIES

Historical Series

Retro TV

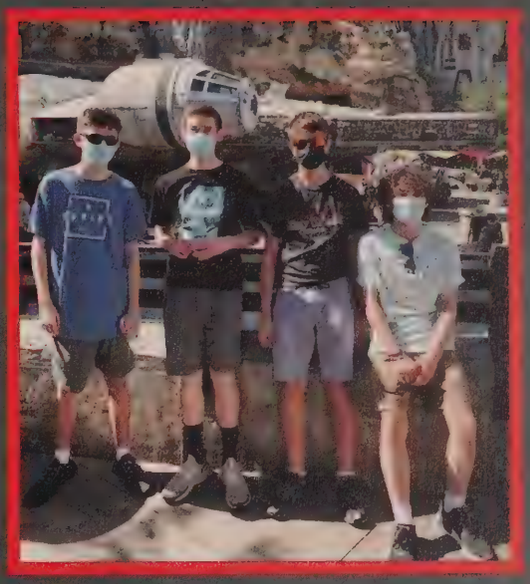

FORUM

BALLOT BOX

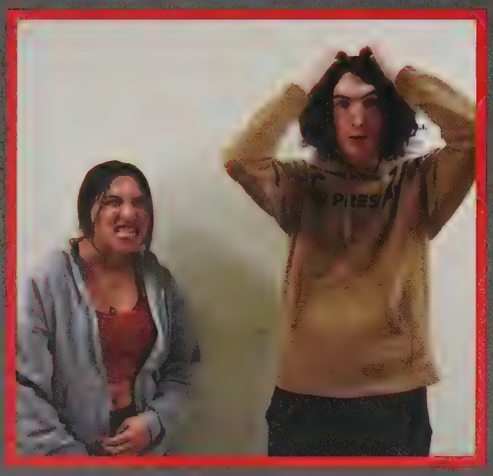

S4:E1 Class Clown
Cast: Amara Agosto and Josh Deslauriers

S4:E5 Class Devil
Cast: Shannon Battles and Aidan Callahan

S4:E2 Class Musician
Cast: Grace Payne and Quinton Gill

S4:E6 Class Angel
Cast: Liv Gavelis and Dom Vecchiarelli

S4:E3 Class MVP
Cast: Darion Reynolds and Emily Ottomaniello

S4:E7 Class Heartbreaker
Cast: Ashlyn Thomas and Vinny Wallace

S4:E4 Class Artist
Cast: Logan Kennedy and Abbey Hildreth

S4:E8 Best Dressed
Cast: Madison Hill and Jesse Davydov

S4:E9 Best Laugh
Cast: Olivia Barbarini and Kevin Soto

S4:E10 Best Personality
Cast: Daylene Diaz and Vinny Martin

S4:E11 Best Bros
Cast: Jermaine Norfleet and Jack Litz

S4:E12 Besties
Cast: Dayna Rahilly and Autumn Jones

S4:E13 Dynamic Duo
Cast: Aiden Levesque and Adelle Douglas

S4:E14 Broadway Bound
Cast: Ethan Black and Summer O'Neil

S4:E15 Nicest Smile
Cast: Marissa Hermans and Cam Chrisanthopoulos

S4:E16 Teacher's Pet
Cast: Jayden Montagna and Kailey Butler

BALLOT BOX

S4:E17 Worst Driver
Cast: Colin Bronner and Sera Gagnon

S4:E21 Most Likely to be Late to Graduation
Cast: Asia Blakeborough and Igor Lavrenchuk

S4:E18 Worst Attendance
Cast: Abbey Holmes and Jeff Boucher

S4:E22 Most Likely to Get Lost on a Field Trip
Cast: Kaeli Olson and Pilip Kirik

S4:E19 Best to Bring Home to the Parents
Cast: Nate Lindell and Bella McGregor

S4:E23 Most Likely to Become President of the U.S
Cast: Ella Eastman and Mark Kulmizev

S4:E20 Most Changed Since Freshman Year
Cast: Kannon Behrens and Brynn Legros

S4:E24 Most Likely to Win the Lottery But Lose the Ticket
Cast: Shane Kendall and Mia DiLullo

S4:E25 Most Likely to Go Pro
Cast: Emily DeGeorge and Jermaine Norfleet

S4:E28 Most Likely to Survive a Zombie Apocalypse
Cast: Rebecca Littlehale and Jack Litz

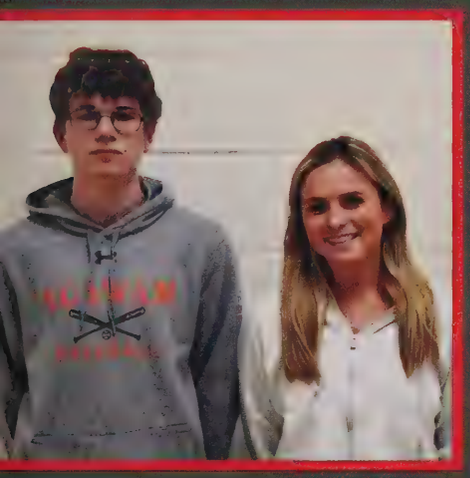

S4:E26 Most Likely to Get ID'd When They're 30
Cast: Brady Kerr and Brooke Rising

S4:E29 Most Likely to Get Upset for Not Winning a Ballot Box
Cast: Dylan Wesly and Taylor Cotton

S4:E27 Most Likely to Get Caught Sleeping in Class
Cast: Griffen Levesque and Mia Wood

S4:E30 Most Likely to be a Sideline Dad/Soccer Mom
Cast: Brandon Prior and Bella Rollend

S4:E31 Worst Senioritis
Cast: Class of 2022

SENIOR KID PARTY

Have you ever imagined what it would look like if your favorite childhood classics were all in a room together? Well here it is! Kid Party is the night all the seniors get together to act like children one last time. This electric party allowed the Class of 2022 to relive their childhood memories with fun games like the three-legged race, hula hooping contest, potato sack race, donut eating contest, bouncing ball race, karaoke, and scooter race. The night was filled with vibrant and nostalgic characters like Mario & Luigi, the Powerpuff Girls, Mickey & Minnie Mouse, and even the staff dressed as characters from the Wizard of Oz! The party would not be complete without all the candy and snacks you would find at a children's birthday party, or dancing to the biggest hits playing from our childhood. It certainly was a night to remember, and the best way for the seniors to reminisce before ending this epidose and beginning a new series.

Popular on AHS

What's the Sitch? Kim Possible and Shego caught mid-fight over the last serving of cotton candy, that's what.

+ MY LIST

Mario and Luigi trade in Yoshi for bouncing balls to win the race.

Bingeworthy

Put your hands up, they're playing our song! These kids loved cheering on karaoke performances of songs from the early 2000's (the best era of music).

YEARBOOK STAFF

Csst: Dayna Rahilly, Emily Miolla, Samantha Leary, Alyssa Drumm
Sofia Giordano, Isabella McGregor, Madison Hill, Summer O'Neil

Director: Mrs. Lori Weyant

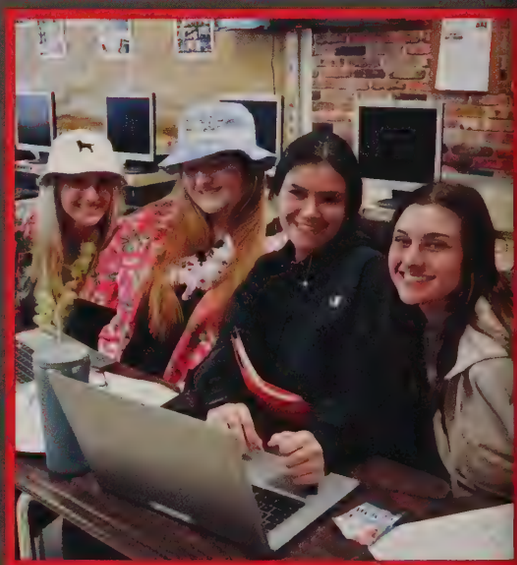

The 2022 Sachem staff is made up of eight hard-working girls. They put their creative minds together to come up with a perfect theme of a streaming app called AHS Original Series. The girls were always busy interviewing, photographing, and creating layouts. The seniors worked extremley hard and devoted much of their time producing a yearbook that recorded the people and events of the 2021-2022 school year, which everyone would enjoy. Thank you so much to all these girls and Mrs. Weyant for dedicating their time to make the yearbook. Enjoy watching!

BELLA

EMILY

DARIN

SOFIA

SAM

MADDIE

SUMMER

ALYSSA

SENIOR WILL

I, Haleigh Alaimo, leave my brother two more years worth of memories that could be a hilarious or infamous joke amongst your friends and will never be forgotten.
I, Jenna Alicea, leave my amazing teachers to Andrew Croteau. They are the best. I also leave one more year to Bradi Gauthier. You're a senior now!
I, Jillian Anderson, leave Jazmine Dunbar and Sydney Lubarsky my parking spots and best of luck next year!
I, Tavian Baber, leave my computer to the school to hear all my beloved melodies.
I, Jacob Backlund, leave one more year to Madison. I leave the throwing team to Kevin.
I, Nina Baranov, leave the next two years to Tessa and Issac. Make the best of it!
I, Olivia Barbarini, leave four more amazing years to Anthony. I leave the Ingham boys and Caedan our Taco Tuesday get togethers. I leave Gianna and Sera memories of countless karaoke car rides either in mine or Gianna's car because we were too scared to let Sera drive! And I leave the Scream Team lots of love for all the amazing memories! <3
I, Shannon Battles, leave one more year to Kristin, stop stressing so much on projects or senior year will be tough. I also leave two more years to Mia and Marissa.
I, Kannon Behrens, leave my common sense to anybody lacking it, you'll need it!
I, Ethan Black, leave the well being of GSA to Jordan and to any future leaders. I also leave my prime parking spot to Dejawn, trust me it's a great spot.
I, Asia Blakeborough, leave a great senior year to Kendyl and Cody! And a fun four years to Payton and Joey! Make the most of it, it'll be over soon.
I, Benjamin Blanchette, leave my ID for Gurman so he can get some snacks.
I, Jeffrey Boucher, leave my Chromebook to the next person to be royally messed up by it.
I, Aaliyah Brace, leave nothing. Goodbye.
I, Alison Burbank, leave my parade spot to my beloved Kiera Shannon, don't hit any small children. I also leave my saber to Ricky Lafleche, good luck, I believe in you. <3
I, Kailey Butler, leave one more year to Nick and two more years to Andrew. Make the most out of it! I leave AGVL to Liz Santore and Abbi Perry. I leave AGVS to Izzy Lalancette and I leave the centermid to Ang K.
I, Aidan Callahan, leave this school, finally.
I, Virginia Caney, leave my roller backpack for anyone else with back problems.
I, Charlotte Carr, leave a great senior year to Megan Perrot and two more long years to my sister, Lilah. Enjoy it!
I, Denielys Castellano Cruz, leave my parking spot to my siblings Deniel and Daniela Castellano. I also leave two more years to both of them.
I, Sarah Champigny, leave the best senior year possible to my best friend and little sister Lala Champ. I leave the volleyball team to Stefanee and Ava. I leave the softball team the best of luck to win states.
I, Cameron Chrisanthopoulos, leave my locker to my cousin Joey, as well as my scientific calculator, which I know he won't use.
I, Jake Ciarcia, leave my locker to Tyler Strain.

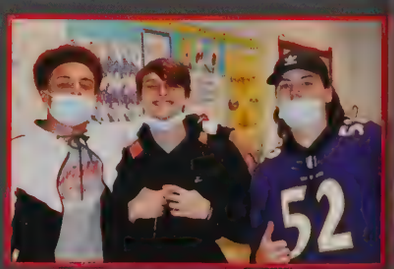

I, Paige Comtois, leave my positive energy to Stef, and I wish the best to Talan, good luck.
I, Rubin Cornejo Ayala, leave senior year to Hadi Syed, because he will be a senior the following year.
I, Marisa Cote, leave my street art project to my world history teacher Mr. Pender. I also leave one last year to Talia, good luck. Lastly, I leave a thank you and an apology to all the teachers that put up with me in this school.
I, Taylor Cotton, leave nothing to anyone because I am awesome and my legacy ends with me.
I, Jaden Couture, leave nothing, get your own!
I, Rhea Coyer, leave the best of wishes to the up and coming bandos, tennis players, swimmers, and lastly to everyone who made high school memorable.
I, Natalia Cruz, leave my locker number #77 to anyone who wants it.
I, Mikayla Curley, leave my parking spot and a great senior year to Kylie. I also leave four years to my brother Liam.
I, Evan Danek, leave school.
I, Allison Davenport, leave three years of AGVS to Jdubs. Keep shooting! I also leave one year of AGVS to Kayla. Enjoy your senior season!
I, Jesse Davydov, leave good luck to the underclassmen.
I, Emily DeGeorge, leave AGVS to Izzy and AGVL to Liz and Abbi. I also leave Bella three more years of high school. Make the most of it!
I, Maria Dellarole, leave Agawam High School for you to distract yourselves from the fact that you will never be as drippy as me. I also leave my parking spot for Ella and Olivia if they ever get a car.
I, Alyssa Diaz, leave all my late slips to the office. I will also leave Chelston Wilson with three more years of stress. Try to enjoy as much as you can before it goes back online! Love you forever bro. <3
I, Daylene Diaz, leave Señora MacDonald, who I know will be devastated without me. I also leave the pressure to fit in; it's so much better being yourself!
I, Mia DiLullo, leave two more years to Matt the Hat and the gymnastics team to Calli. Enjoy every second of it; it goes by fast.
I, Nicholas Donovan, leave the Drama Club in the more than capable hands of my fellow thespians.
I, Adelle Douglas, leave the next three years to Kylie. Make the most of it, don't party too hard.
I, Alyssa Drumm, leave three more years to my sister Abby (I hope you find that swimming pool). I also leave my delegate placard to Model Congress and my costumes and props to Drama Club.
I, Megan Duquette, leave the juniors a great senior year and the freshmen a fun high school experience.
I, Ella Eastman, leave the cross country and both track teams to Reese and Ryan. Keep doing what you're doing!
I, Brandon Eddy, leave my noisy water bottle to Mr. Surreira.
I, Joseph Elias, leave my things to Michael Elias.
I, Amelia Ellison, leave Kyleigh Flood the gymnastics team and all the pizza I bought her at football games.
I, Victoria Felton, leave this school to you all. Good luck!
I, Maxwell Florian, leave the best of luck to my lacrosse and indoor track teammates. I also leave the responsibility of the Presidency to my next in line.

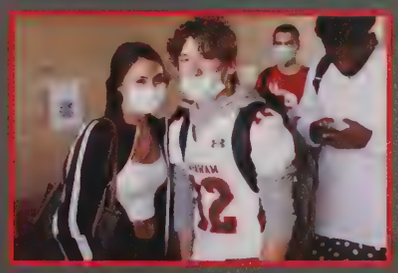

SENIOR WILL

I, Jazzlyn Frometa, leave three more years to Arianna Nivar. Keep pushing and working hard cuz. Make these years count!

I, Sera Gagnon, leave AGVS to Izzy, my #7 jersey to Ang K, and the next four years to my sister Abigale. Don't miss me too much when I'm gone!

I, Livia Gavelis, leave one more year to Ava, it'll be over before you know it.

I, Diana Ghareeb, leave the next four years to Kyle and Nicolas. Have fun!

I, Quinton Gill, leave my math binder to Sophie because she needs it.

I, Sofia Giordano, leave my brother Giovanni with an amazing high school experience. Make the most of it! I also leave Stefanee jersey #16 for her last year of volleyball, kill it out there!

I, Dayne Gottier, leave the next two years to Lily. Good luck, enjoy it, and study hard but have fun!

I, Jacob Griswold, leave nothing for anyone. All I gotta say is that it's best if you keep quiet and get your work done.

I, Emily Gulla, leave an amazing high school experience to all my friends still here and all future students. It's going to go by incredibly fast. Enjoy!

I, Greta Halford, leave two more years to Simon. I also leave the girls' hockey team to Milana (show them Agawam girls do it best).

I, Marissa Hermans, leave a hopeful freshman year to Cooper and an amazing senior year to Ava and Abbi. I also leave the lacrosse team to Liz, beat Longmeadow for me!

I, Dominick Herring, leave the next two year to my cousin Kalynn. Make the best of it.

I, Joseph Higgins, leave three years to Eliana and Jay, don't be stupid. I also leave it to the boys, see you on the other side.

I, Abbey Hildreth, leave all the other senior quotes I was choosing between to my sister Lucy. Don't wait until the night before like me!

I, Madison Hill, leave future wiffleball games in Mr. Melloni's capable hands and the "ancient" baseball to his chemistry classes. I leave Mr. Heer with the Impossible Rubix Cube and my failed times table test. I leave Mr. Rood with my knowledge of Taylor Swift, Chicago, and San Francisco, not to mention my revised map of the United States. And finally, I leave Izzy Leary with my poor French skills.

I, Haley Hinshaw, leave the next four years to Marybeth. Good luck without me!

I, Abigail Holmes, leave one more year to Emily Gamelli, Ava Catelloti, and Morgan Oldenburg. Make the most of it, love you girls. <3

I, Jessica Huston, leave what little sanity I have left to Agawam High School.

I, Christopher Johnson, leave my parking spot for Cam Little because he has a Koenigsegg.

I, Autumn Jones, leave Gianna to carry on my daily visits to Mr. Benkert, and to continue on with the daily after school Starbuck trips. Take advantage of it while you still can!

I, Allison Kasperek, leave my organization skills to Mrs. Ellison who could always use a helping hand. I'll miss you mom!

I, Amrita Kaur, leave my ID for Geena so she can get some snacks during school. Make the most of it!

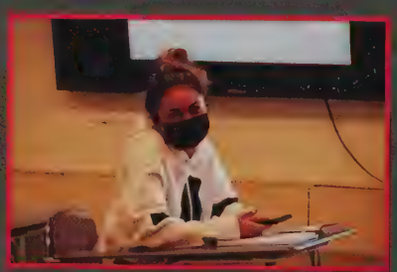

I, Shane Kendall, leave the knowledge of Dwayne Jackson to whoever is worthy and the title of VP to the next in line. Best of luck to Gwam puck for the next 10 years.
I, Lillian Kennedy, leave Elira to watch every epic rap battle of history or else, to please try the deviled eggs and have all my wires. Keep them safe.
I, Logan Kennedy, leave my parking spot of choice to Joshua.
I, Pilip Kirik, leave the next four years to Timmy, make the most of it!
I, Arthiv Krishna, leave my school username and password in room 16.
I, Emily Kukharchuk, leave two more years to Mark. Keep wearing a bucket hat every Wednesday.
I, Jacob Kulas, leave nothing in my locker. Seriously, I haven't touched it since freshman orientation.
I, Mark Kulmizev, leave my excessively heavy backpack to any underclassman. Have fun carrying it!
I, Antonio LaRocque, leave one more year of high school to my sister Marisa and four more years to my younger brother and sister, Lucia and Jason. Make it the best you can.
I, Clara Laudato, leave the best two years to Ang K and Liv; make the most of it.
I, Nicholas Laviolette, leave a great senior year to all my junior friends. I also wish luck to all the freshmen coming in.
I, Rachel Le, leave the girls' tennis team to my cousin Hannah and my struggles in calc to Danson.
I, Samantha Leary, leave the ancient baseball to Mr. Melloni. I leave my few sculptures to Ms. Waters. The stage can remember loud coins I dropped during the winter 2018 play. Lastly, I leave four years and my (horrible) French skills to Izzy, good luck!
I, Brynn Legros, leave the volleyball team to Lynn Jang and a great senior year to my sister, Sarah.
I, Grace Leiper, leave Dana our memories of navigating AHS together. I hope you make the most of your time here and I am always here for advice.
I, Leila Lendon, leave my Bay Path acceptance box to Mrs. Dromey. Without her I probably would have never made a decision!
I, Madison Levesque, leave the softball team to the Wheeler twins, I leave the pink pre wrap for Meme (coaches mom) to the rest of my girls.
I, Olivia Liacos, leave the single bean in locker 1409 to my friend Kae.
I, Nathan Lindell, leave three years to Olivia.
I, Jack Litz, leave the football team to Matt Bernard and Matt Cleavall.
I, Angelee Lombardo, leave my hiding spots to Emily Allen.
I, Hannah Longtin, leave a fulfilling and fun rest of high school to Anthony, Bella, Mikey, Ava, and Ryan. Good luck guys, do great things!
I, Patrick MacDonald, leave nothing much.
I, Nathan Manser, leave the Agawam Hockey Team to Owen Connery, Nick Shea, and last but not least Ryan Maloney.
I, Alexander Marino, leave my flannels to anyone who has to endure a freezing cold classroom. In the winter bring something warm.
I, Vincent Martin, leave the golf team to Zack and Joe, have a great senior year!

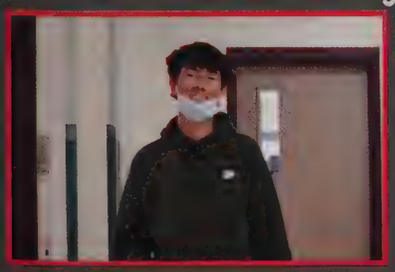

SENIOR WILL

I, Kaycie McColley, leave lane 5 to Sophia Gill as well as good luck for her remaining two years.
I, Isabella McGregor, leave two more years to my sister Maddie, three years to Mikey Natale and the lacrosse team to my bus buddy Liz and Abbi. Enjoy it!
I, Peyton Melanson, leave three more long years to Juliana Garcia. Keep going strong and make great memories! I also leave two more years to Logan Nunez, thank you for making me laugh! P.S. don't take these years for granted; they go by too fast.
I, Samantha Mielnikowski, leave one more seamless year of high school to my best friend Matthew Stickles. Oh, and also my parking spot that changed daily. Lastly, I leave the XC team to anyone still on it; you are all the best.
I, Emily Miolla, leave Abby and Amy two more years. Enjoy it while it lasts.
I, Emma Miolla, leave two more years of high school to Amy and Abby. Good luck.
I, Jayden Montagna, leave the soccer team to Cohen, successful years of high school to all of my cousins and Marlee, and two good years to Nick Solitario and Vinny Rodier.
I, Amanda Moquin, leave three more years to my sister; make the most of it!
I, Jacob Napolitan, leave the golf team to future captain Zach Hurley.
I, Matthew Nigro, leave the success of Agawam volleyball to the grades below me.
I, Jermaine Norfleet Jr., leave my football jersey #8 to Nick Ugolini.
I, Paige O'Neil, leave three more years to Brandi Smith and Nikki Licence in hopes that they make the most of high school. Also, thank you for making Survival Science fun, even when it was freezing outside.
I, Summer O'Neil, leave my practice flag to Kiera, any guard or marching knowledge to my baby flags, and my sanity to Agawam High School.
I, Emily Ottomaniello, leave the soccer team to Izzy and the indoor and outdoor track teams to Reese.
I, Alexis Ouimette, leave cubby #1 in the library during lunch for anyone to study and work hard. I hope it brings you success!
I, Jaiden Pacheco, leave my passion, dedication, and will to each graduating class after me. Never let anyone tell you that you can't!
I, Jack Patterson, leave my goalie gloves to Ben Lang, the baseball team to Matt Cleavall and Mason Barcomb, and the parking spot to Katelyn Cleavall.
I, Grace Payne, leave the cross country team to my fellow enthusiastic runners. I also leave the color green to Abby Thomas.
I, Lauren Plakias, leave the next two years to Michael and Thomas. Have fun, and good luck. I also leave my heart to the upcoming softball players. Never give up, I love you all!
I, Diana Polyova, leave three more years to my brother and another year to Emilia and Bella. Have fun!
I, Ali Qureshi, leave my bottle that I have hidden somewhere in this school forever.
I, Dayna Rahilly, leave one more year to my cousin Sydney. Make the most of it! I leave the volleyball team to Ava and Stef, keep the legacy of winning more than one game for me!
I, Isabella Recchia, leave #15 field hockey jersey to Kyley S. and my parking spot to Lilly W.
I, Darian Reynolds, leave my charger to my friends because they always forget to charge their laptops (you know who you are).

I, Brooke Rising, leave the next year to Jake and Nick, and the next three years to Chase. I also leave my parking spot that I have been hit in three times to Jake.
I, Bella Rollend, leave the cheer team to Abbey Noftall, try and win a comp for me. <3
I, Mckenzie Roy, leave the field hockey team to Liz Santore and Kyra Benard.
I, Vincent Sacco, leave my locker for someone else to not use or remember where it is.
I, Jomar Sanchez Correa, leave my unified basketball #50 to Canyon Worrell.
I, Anthony Sanzo, leave my egg baby to Sean Murphy and Matt Stickler.
I, Franco Scirocco, leave my entire knowledge to still have to wake up early to bring my brother to school.
I, Tatiana Sirbu, leave a big thank you to all my teachers and good luck and one more year to my brother Sergiu.
I, Gianna Smith, leave my jersey #9 to Jackie. Enjoy your senior soccer season! I also leave AHS to my brother Garrett. Keep ruling the school and enjoy every moment of it.
I, Melena St. Jacques, leave Megan the ski team, and Chrissy my parking spot. Good luck senior year!
I, Mariam Stepchuk, leave all my fgc youth people! God bless you all in the school years to come. You guys got this!
I, Ainsley Stevens, leave my great academics to my younger sister and my initiative to the next basketball captains.
I, Riley Surreira, leave my login password to Kristopher Baez because why not.
I, Delaney Taylor, leave the next two years to Maddie, and the next four to my favorite sister.
I, Ashlyn Thomas, leave the next four years to Casey Thomas. You can't play sports if you fail this time.
I, Jovaun Tudor, leave all the excuses in the past and take nothing for granted because nothing lasts forever.
I, Domenic Vecchiarelli, leave one more year to Matt and Nolan. Enjoy senior year, it goes by fast. I also leave my internship with the athletic department to anyone who wants a head start in the industry.
I, Vincent Wallace, leave three more years to my brother Moose, have fun kid; see you in Italy.
I, Dylan Wesley, leave the soccer team to Cohen, Nick U, Quinn, Andrew, Frank, Nick S, and Lucas. I also leave #10 to the kid, Quinn Donohue.
I, Isaiah White, leave Caleb White to spread happiness. Do quotes! To the rest, be nice and watch your language.
I, Ernest Whitehead, leave the various pencils I've lost in random locations around the school to whoever finds them first. You WILL need them.
I, Branden Wilbur, leave all the stress of high school to the younglings.
I, Joshua Williams, leave two more years to Caleb and one more to Damien. I also leave my survival skills to anyone in Survival Science.
I, Mia Wood, leave AVFH to Gabby and Liz, my parking spot to Abbi and a great rest of high school to the minionhood.
I, Phoenix Wright, leave three more years to Alyssa and Leo, make the most of it! I also leave the GSA to any underclassmen in need of a safe place.
I, Madison Zomek, leave the tennis team to Lydian and Paree. Make sure to have annual screenings of A League of Their Own. You will be tested!

SENIOR REVIEWS

Amara Agosto
"Omar"
08-12-04
Plans after high school: Work as an Oncologist
NHS 3,4; Gym 3,4; FTA 2,4; Help Hands 4

Asa Agudelo
02-25-04

Haleigh Alaimo
"Hale" "Alaimo"
08-03-04
Plans after high school: Go to college and travel the world.
Art 1,2; FTA 1;Uniqorn 4; Adventure 4; Peer Tutor 4; Empower 4

Jenna Alicea
"Jen" "Jenjen" "Jenny"
01-12-04
Plans after high school: Attend college majoring in Psychology
NHS 3,4; HNHS 3,4; SNHS 3; Art Club 4; Help Hands 3,4; Spirit 4; Dance 1,2,3,4; Cheer 1; Book 1,2

Jillian Anderson
"Jill"
08-07-04
Plans after high school: STCC for Nursing

James Anziano
10-23-03

Tavian Baber
"Tay"
08-18-04
Plans after high school: To live successfully

Jacob Backlund
05-11-04
Plans after high school: Attend college majoring in Music Education
M Band 1,2,3,4; Symph Band 1,2,3,4; Wind 1,2,3,4; Track 1,2,3,4

Nina Baranov
02-23-04
Plans after high school: Attend college
FH 1,2,3,4; Tennis 1,2,3,4; Peer Tutor 2,3,4

Olivia Barbarini
"Liv" "Lou" "Liviunicorn3"
06-12-04
Plans after high school: Attend college majoring in Psychology and minoring in Creative Writing
Soccer 1,2,3,4; Out Track 2,3,4; Softball 1; Help Hands Sec 4; FTA Pres 4; Best Bud 4; Peer Lead 1,2

Samani Barnes
05-19-04

Samara Barnes
05-19-04

Josiah Bass-Collins
02-11-04

Yandel Batista
07-26-04

Shannon Battles
"Sharnoon"
01-28-04
Plans after high school: Attend college majoring in Health Science

Kannon Behrens
"Kabob" "Kan" "Kannon Ball"
03-18-04
Plans after high school: Major in Engineering, minor in Business
Vball 1,2,3,4; Ski Team 2,3,4; XC 3,Cpt 4; Rosie 1,2

Ethan Black
03-23-04
Plans after high school: Attend college and major in Musical Theater
Chorus 1,2,3,4; Drama 1,2,4; Ear Candy 1,2; TUB 1,2; Empower 1,2,4; W Cheer 2; GSA 1,Pres 2,3,4

Asia Blakeborough
11-09-2004
Plans after high school: Attend college majoring in Dental Hygiene and get real estate license
Soccer 1,2

Benjamin Blanchette
"Benito"
08-11-04
Plans after high school: Major in Computer Science/Cybersecurity
Bball 1,3; Baseball 1,3

Gabriel Botta
04-10-04

Jeffrey Boucher
"Jeff"
06-02-04
Plans after high school: Move to Canada

Aaliyah Brace
08-31-04
Plans after high school: Attend college to become a Vet Tech
Peer Tutor 4; Photo 2

Colin Bronner
03-04-04

Alison Burbank
"Ali" "Aj"
07-02-04
Plans after high school: Attend college majoring in Film Production
Chorale 1,2,3,4; M Band 1,2,3,4; C Guard 1,2,3,Cpt 4; W Guard 1,2,3,Cpt 4; GSA 1,2,3,4; Uniqorn 1,2,4; Belle Tones 1,2,4

Kailey Butler
"KB" "Kail" "Sticks"
09-27-03
Plans after high school: Attend Assumption University majoring in Nursing or Health Sciences
NHS 3,4; SNHS 3,4; Class Pres 1,2; Student Rep School Commit 4; Soccer 1,2,3,Cpt 4; Lax 1,2,3,Cpt 4; Peer Med 1,2,3,Pres 4; Best Buds 1,2,3,4

Victoria Butyrin
10-06-03

Aidan Callahan
11-23-03

Virginia Caney
11-20-03
Plans after high school: Work as an Artist
Art 1,2,3,4; Foreign Lang 1,2,3

Nate Capistrant-Fossa
02-24-04
Plans after high school: Get a full night of sleep

Charlotte Carr
"CC"
03-13-04
Plans after high school: Attend college majoring in Criminal Justice
FH 1; Tennis 1; Peer Tutor Sec 4; Art 4

Denielys Castellano-Cruz
"Niely"
07-29-03
Plans after high school: Attend college for Nursing to become travel nurse or RN
Bball 1,2,4; Bball Mngr 2,4; XC 1; Track 1,4; FMCC 4

Sarah Champigny
"Champ" "Sarah Champ"
12-02-03
Plans after high school: Attend college for Chemical Engineering or Business
NHS 4; Softball 1,2,3,Cpt 4; Vball 1,2,4; In Track 1; Peer Med 1,2,3,4

Cameron Chrisanthopoulos
"Cam" "Thops"
01-04-04
Plans after high school: Attend college majoring in Computer Science
NHS 4; Baseball 1

Jake Ciarcia
02-11-04
Plans after high school: Attend college for Engineering

Liliana Cicchetti
"Lily"
11-01-03
Plans after high school: no clue
Band 1,2,3,4

Owen Clapp
"Uben"
07-09-03

Cameron Cofer
05-28-04

Paige Comtois
04-23-04
Plans after high school: Attend college to become a Therapist

Jaylina Cone
10-10-03

Jack Conway
06-24-04
Plans after high school: Army
XC 1,2,3,Cpt 4; Ski Team 1,2,3,4; Lax 1,2,3,4

Ruben Cornejo Ayala
11-07-01
Plans after high school: Attend college

Marisa Cote
01-06-04
Art Honors 3,4; Band 1,2,3,4; Photo 3,4

Taylor Cotton
09-08-03
Plans after high school: Attend college majoring in Criminology

Jaden Couture
"Chuch" "J Chuch"
08-09-04
Plans after high school: Acquire currency
Vball 1,3,4

Rhea Coyer
05-19-04
Plans after high school: Attend WNEU
M Band 1,2,3,4; Tennis 1,2,3,4; Swim 4

Natalia Cruz
12-11-03
Plans after high school: Attend college

Mikayla Curley
03-13-04
Plans after high school: Attend a four-year college
NHS 4; HNHS 3,4; SNHS 3; Softball 1; Spirit 4; Empower 4; Help Hands 4

Andrew D'Agostino
02-26-04

Evan Danek
02-16-04
Plans after high school: Attend college

Allison Davenport
'Ally"
09-28-03
Plans after high school: Attend college majoring in Environmental Studies or Pre-Law
Soccer 1,2,3,4; Ski Team 1,2; Tennis 1,2; Out Track 3,4; In Track 4; SAVE 2,4

Jesse Davydov
06-28-04

Emily DeGeorge
"Emmy D"
02-07-04
Plans after high school: Attend Bryant University to play lacrosse and major in Business
NHS 3,4; SNHS 3; Soccer 1,2,3,Cpt 4; Lax 1,2,3,Cpt 4; Class Vice Pres 1; Chief 4

Maria Dellarole
"Malu" "Ria"
09-10-04
Plans after high school: Attend law school
XC 2,3; Best Buds 4

Brooke Deming
11-12-03
Plans after high school: Attend college majoring in Biology
Photo 1,2; Peer Tutor r; Help Hands 4

Joshua Deslauriers
01-02-04

Alyssa Diaz
"Lyssa"
05-09-04
Plans after high school: Attend community college

Daylene Diaz
"Buster"
12-07-03
Plans after high school: Not sure yet, possibly Automotive
Bball 1; Softball 1,2,3,4; Peer Med 2,3,4

Mia DiLullo
01-11-04
Plans after high school: Attend four-year college majoring in Psychology and join a dance team
Gym 1,2,3,Cpt 4; Swim 2,3,4; Ski Team 1

SENIOR REVIEWS

Nicholas Donovan
"Nick"
11-02-03
Plans after high school: Attend college majoring in Nursing
NHS 3,4; HNHS 3,4; Drama 1,2,3,4; Stud Gov 2,3,4; Spirit 4

Adelle Douglas
11-21-03
Plans after high school: Attend college majoring in Nursing
Cheer 2,3,4

Alyssa Drumm
11-20-03
Plans after high school: Attend college majoring in Film
NHS 4; FNHS 3,4; Cheer 1,2,3,4; Mod Con 1,2,3,4; Drama 1,2,3,4; Belle Tones 1,2,3; D&D 4;
Sachem 4

James Dugan
05-06-04

Megan Duquette
"Meg" "Megii"
05-23-04
Plans after high school: Attend college
Symph Band 1,2,3,4; Tennis 1,2

Angelina Dzyunbenko
"Angie"
12-09-03
Plans after high school: Attend UMass and become a licensed Dietitian

Ella Eastman
09-03-04
Plans after high school: Attend a private research university and earn a Master's degree in Business Administration
NHS 3,Pres 4; In Track 1,2,3,Cpt 4; Track 1,Cpt 3,4; XC 3,Cpt 4; Swim 3; Math 2,3,4

Brandon Eddy
"Gary"
08-03-04
Plans after high school: Get a full-time job that pays well

Joseph Elias
"Joe"
06-10-04
Plans after high school: Attend college to become an Electrician, Plumber, or Construction worker
Football 1,2; Board Game 1,2

Amelia Ellison
08-18-04
Plans after high school: Attend college majoring in Biomedical Engineering and attend medical school to become a Doctor
NHS 3,4; Gym 1,2,3,Cpt 4; In Track 1,2,3,4; Out Track 1,2,4; Prom 1,2,4; Adventure 2,3,4; FMCC 3,4; Homecoming 4; Chiefs 4; Help Hands 3,4; Math 4

Victoria Felton
1-24-04
Chorale 1

Maxwell Florian
"Max" "Mr. President" "Flo"
05-24-04
Plans after high school: Attend college majoring in Biomedical Engineering
NHS 4; In Track 2,3,Cpt 4; Lax 1,2,3,4; Class Pres 3,4; Photo 3,4; Chiefs 4; Rosie 1,2

Jessica Fox
09-08-03

Jazzlyn Frometa
"Jazzy" "Fro"
04-22-04
Plans after high school: Attend college majoring in Biomedical Science and work as a Pediatric Surgical Oncologist
Spirit 4

Virginia Futrell
"Ginger"
05-05-04
Plans after high school: Focus on living freely
Chorale 1,2; H Chorus 3,4; GSA 1,2; Art 4

Sera Gagnon
07-14-04
Plans after high school: Attend Fitchburg State University to play soccer and study Psychology
Soccer 1,2,3,4; Bball 1,4

Livia Gavelis
04-21-04
Plans after high school: Attend college majoring in Nursing
NHS 3,4; Vball 1,2; Foreign Lang 2,3; Peer Tutor 2,3,4; FTA 3,4

Diana Ghareeb
06-02-04
Plans after high school: Attend college majoring in Nursing
NHS 3,4; Band 1; In Track 1,2,3,4; Track 4; Vball 1,2; Softball 1; Help Hands 3,4; Spirit 4

Joseph Giguere-Powell
08-30-04

Quinton Gill
07-31-04
Plans after high school: Attend college in Boston for Business Management
M Band 1,2; Ski Team 2,3,4; Rosie 1,2

Sofia Giordano
"Sof" "Sofifi"
08-07-04
Plans after high school: Attend college majoring in Forensic Psychology
HNHS 3,4; Vball 1,2,3,4; Foreign Lang 2,3; Peer Tutor 1,2,4; Chiefs 4; Sachem 4

Ryan Gorton
06-28-04

Dayne Gottier
"Tiny"
10-10-03
Plans after high school: Attend college to become a Paramedic and Aesthetician
FH 3,4

Jacob Griswold
"Jake"
09-30-03
Plans after high school: Attend college and learn more about Trades

Emily Gulla
"Emmy G" "Em"
04-05-04
Plans after high school: Attend a four-year college majoring in Biology or Cybersecurity/Business
NHS 3,4; In Track 1; Out Track 1; Soccer 1,2,3,4

Ty Kim Guy-Nickerson
"Ty"
12-03-03
Plans after high school: Onto better things
Football 1,2,3,4

A

Greta Halford
02-11-04
Plans after high school: Attend college studying Neuroscience/Neuropsychology
Chorale 1,2; Hockey 2,3,4

Malaki Henry-Williams
03-05-04

Marissa Hermans
"Hermys" "JR" "Marda"
12-16-03
Plans after high school: Attend college majoring in Health Sciences
NHS 3,4; Vball 1,2; In Track 1,2; Lax 1,2,3,4; Peer Med 1,2,3,4

Dominick Herring
07-21-04
Plans after high school: Make money

Joseph Higgins
"Joe"
04-15-04
Plans after high school: Attend college and travel the world
Football 1; Photo 1

Abbey Hildreth
"Abs"
10-11-03
Plans after high school: See more of the world
FTA 1

Madison Hill
"Maddie"
06-11-04
Plans after high school: Get my Bachelor's in Film Production and become a Film Director
Peer Tutor 3, Vice Pres 4; Help Hands 4; Sachem 4; Uniqorn 4

Haley Hinshaw
10-11-03
Plans after high school: Attend college majoring in Political Science
NHS 4, FNHS 4; HNHS 4; Cheer 1; Spirit Pres 4; Peer Tutor 3,Vice Pres 4; Empower 4; ASMW 3,4; Stud Gov 2

Aiden Holloway
04-11-04
Plans after high school: Attend college majoring in Finance
Adventure 4

Abigail Holmes
"Abbey" "Ab" "Flabs" "Flabbey"
09-15-04
Plans after high school: Attend four-year college majoring in Nursing

Kristian Howard
10-30-03

Jessica Huston
"Jess"
08-10-04
Plans after high school: Attend STCC majoring in Nursing
Bball 1

Jake Ingenohl
04-21-04

Samira Ismailova
06-15-04

Samantha Izoita
"Sam"
02-10-04
Plans after high school: Attend college for Holistic Nutrition or Dermatology
Vball 1

Caitlin Johnson
"C.J" "Cece"
07-01-04
Plans after high school: Work as an assistant and work my way up to a stylist
C Guard 1,2,4

Christopher Johnson
"Chris" "Big Johnson" "Topher"
06-20-04
Plans after high school: Attend college and get a Master's Degree
Baseball 1,3; Tennis 4

Autumn Jones
"Aut" "Artum"
09-25-04
Plans after high school: Attend college majoring in Biology en route to become a Physician
NHS 3,4; FTA 2,3,4; Best Buds 4; Help Hands 3,4; Chiefs 4; Spirit 4; Math 3,4

Minseo Kang
"Josh" "Lil Minseo"
05-27-04
Plans after high school: Attend college
Tennis 2,4

Allison Kasperek
"Alli"
03-19-04
Plans after high school: Major in Psychology and Genetic Counseling at Bay Path University
NHS 3,4; SNHS 3,4; In Track 1,2,3,4; Out Track 1,2,3,4; Adventure 2,4

Amrita Kaur
"Elena"
12-16-04
Plans after high school: Attend college majoring in Business
Cheer 2,3,4; Tennis 1,2,3,4; Art 2; Spirit 4; Chiefs 4

Shane Kendall
"VP"
06-26-04
Plans after high school: Attend college majoring in Computer Science
Class Vice Pres 3,4; Ice Hoc 1,2,3,4

Lillian Kennedy
"Lee"
05-03-04
Plans after high school: Study Forensic Pathology
Art Honors 3,4; M Band 1,2,3,4

Logan Kennedy
09-02-03
Plans after high school: Continue my I.T. pathway

Brady Kerr
08-12-04
Plans after high school: Attend college majoring in Criminal Justice
Baseball 1,2,3,4

Pilip Kirik
11-14-03
Plans after high school: Lets see if I become a Nurse
Vball 3,4

SENIOR REVIEWS

Arthiv Krishna
"Athu"
05-10-04
Plans after high school: Computer Manufacturer Engineering

Emily Kukharchuk
09-30-03
Plans after high school: Attend a Bible school in the Northwest
NHS 4; Vball 1; In Track 2; Tennis 1; FMCC 3

Jacob Kulas
"Jake"
09-08-03
Plans after high school: Go into the Film Industry

Mark Kulmizev
07-12-04
Plans after high school: Attend college majoring in in Political Science or Economics
NHS 4; ASMW 1,2,4; Help Hands 4

Nathan LaBonte
"Nate"
06-05-04
Plans after high school: Attend college majoring in Computer Science

Antonio LaRocque
03-11-04
Plans after high school: Attend college at Western New England University

Clara Laudato
"Clarbear" "CC"
09-01-03
Plans after high school: Attend college
NHS 4; Class Treasurer 1,2,4; Soccer 1,2,3,Cpt 4;Lax 1,3,4

Nicholas Laviolette
"Nick" "Nick Lav"
07-22-04
Plans after high school: Attend college to become an Ultrasound Technician

Igor Lavrenchuk
04-23-04

Aidan Lawor
03-20-04

Rachel Le
"Rashavel" "Rachie"
03-27-04
Plans after high school: Become a Lawyer
AHS 3,4; Cheer 1,2,4; Tennis 1,3,4; Empower 4; Spirit 4

Samantha Leary
"Sam" "Sammy" "Yam" "Yammy Yean"
06-26-04
Plans after high school: Attend college and get my degree in Veterinary Medicine
NHS 3,4; Sachem 4; Mod Con 1,2,3,4; Drama 1,2,4; Peer Tutor 3,4

Elijah Leduc
04-27-04

Brynn Legros
11-21-03
Plans after high school: Attend college for a PhD in Psychology
SNHS 3,4; Vball 1,2,Cpt 3,4; Peer Med 1,2,3,4; Help Hands 3,4

Grace Leiper
03-29-04
Plans after high school: Attend STCC and travel the world

Leila Lendon
"Lei"
04-21-04
Plans after high school: Attend Bay Path University on the Pre-Med Track
Spirit 4

Aiden Levesque
07-04-03

Griffen Levesque
"Griff"
07-04-03

Madison Levesque
"Mads" "Madi"
07-04-03
Plans after high school: Attend AIC majoring in Physical Education and playing softball
In Track 1,3,4; Softball 1,2,Cpt 3,4; Vball 1,2

Kai Liacos
"Lia"
02-18-04
Plans after high school: Attend Asnuntuck Community College
Art Honors 3,4; Ear Candy 1; Art 1,4

Nathan Lindell
"Nate" "Lindy"
08-13-04
Plans after high school: Work
Soccer 1; Football 3,4

Rebecca Littlehale
"Beck" "Duck"
01-09-04
Plans after high school: Attend college majoring in Biology
NHS 4; Softball 1,2,3,4; FMCC 1,2,3,4

Jack Litz
06-06-04
Plans after high school: Attend college and play football
Football 1,2,Cpt 3,4

Angelee Lombardo
"Ang"
12-27-03
Plans high school: Live my best life

Hannah Longtin
06-07-04
Plans after high school: Attend college majoring in Health Science
Vball 1; Stud Gov 1,3,4; Chiefs 3,4; Spirit 4

Liliana Lorenzo
"Lily"
08-12-03
Plans after high school: Attend college majoring in Aerospace Engineering

Patrick MacDonald
"Porkrick"
11-04-03
Plans after high school: Go to college

Nathan Manser
"Nate"
07-29-04
Plans after high school: Basic training for Air National Guard
Ice Hoc 1,2,3,4

Alexander Marino
"Alex"
05-24-04
Plans after high school: Attend college majoring in Biology
M Band 1,2; D&D 2,4; GSA 4

Vincent Martin
"V-Mart"
12-20-03
Plans after high school: Attend college majoring in Political Science or Communications
Golf 1,2,3,Cpt 4; Baseball 1,2,3,4; Chiefs 4

Leandro Mateo
10-14-03

Kaycie McColley
08-09-04
Plans after high school: Attend a four-year college for Business
NHS 3,4; Swim 1,2,Cpt 3,4

Isabella McGregor
"Bella"
07-21-04
Plans after high school: Attend the University of Rhode Island majoring in Elementary Education
HNHS 3,4; Vball 1; Lax 1,2,3,4; Ski Team 2,3,Cpt 4; Sachem 4

Aiden McKay
01-25-04
Plans after high school: Attend college
NHS 3,4; Lax 1,2,Cpt 3,4

Payten Melanson
08-11-04
Plans after high school: Get my feet planted in a secure workforce and as a backup plan work on getting Appraiser's License which I can have for the rest of my life
Chorale 1,2; H Chorus 3,4

Caleb Melendez
07-17-03

Julia Mendes
07-25-03

Samantha Mielnikowski
"Sam"
03-30-04
Plans after high school: Attend college and study Environmental Science
NHS 4; SNHS 4; XC 1,2,3,4; In Track 1,2,3,4; Lax 1; Out Track 2; ASL 2; SAVE 4

Emily Miolla
"Em"
04-21-04
Plans after high school: Attend college majoring in Psychology
NHS 4; HNHS 3,4; SNHS 3; Peer Tutor 1,2,3,4; Peer Med 2,3,4; Foreign Lang 2,3,4; FTA,4; Sachem 4

Emma Miolla
"Em"
04-21-04
Plans after high school: Attend college majoring in Nursing
NHS 4; Help Hands 4; Spirit 4

Jayden Montagna
08-23-04
Plans after high school: Attend Western New England University to become an Engineer
NHS 3,Vice Pres 4; SNHS 3,4; Soccer 1,2,3,Cpt 4; Bball 1,2,3,4; In Track 3; Peer Med 1,2,3,4

Amanda Moquin
"Amanda Panda"
06-14-04
Plans after high school: Attend college and work in a hospital

Jacob Napolitan
"Jake"
01-08-04
Plans after high school: Attend college majoring in Accounting
Peer Tutor 1,2; FTA 4

Julia Nigro
09-25-03

Matthew Nigro
"Matt" "Matty-Ice"
06-10-04
Plans after high school: Attend college majoring in Engineering
Vball 1,3,4; Soccer 1,2; XC 3,4

Jermaine Norfleet Jr.
"Budda"
10-01-03
Plans after high school: Attend college majoring in Sports Management.
Football 1,2,3,Cpt 4; Bball 1,2,3,4; Baseball 1,3,4

Paige O'Neil
02/26/04
Plans after high school: Attend college for Marine Biology or Forensics
H Chorus 2,3,4; Chorale 1,2; Belle Tones 1,2,3,4; W Guard 1; Help Hands 4

Summer O'Neil
"Summer Camp" "Sum Sum Onel Dawg" "Bummer" "Yummer" "Sumo" "Sunburn" "Soomer"
02/26/04
Plans after high school: Attend college majoring in English and minoring in Theater
HNHS 4; Chorale 1; H Chorus 2,3,4; M Band 1,2,3,4; C Guard 1,2,3,Cpt 4; W Guard 1,2,3,Cpt 4; Uniqorn 1,2,4; Belle Tones 1,2,3,4; Drama 1,2,3,4; Help Hands 4; Sachem 4

Glen Olbrych
"Nate"
11/19/03
Ice Hoc 1

Kaeli Olson
07/08/04
Plans after high school: Attend Cosmetology School
Chorale 1; Cheer 2,3

Emily Ottomaniello
"Emmy O"
09/30/03
Plans after high school: Attend Westfield State University majoring in Biology
NHS 3,4; Soccer 1,2,3,Cpt 4; In Track 1,2,3,Cpt 4; Out Track 1,2,Cpt 3,4; FTA Vice Pres 4; Class Officer 1,2,4

Alexis Ouimette
02/15/04
Plans after high school: Attend college
Art Honors 3,4

Jaiden Pacheco
"Jai"
12/29/04
Plans after high school: Attend Springfield College majoring in Physical Education
Bball 2,4

Erin Pajak
01-30-04
Plans after high school: Join the Navy
Softball 1,2,3,4

SENIOR REVIEWS

Brady Parolo
09-22-03

Jack Patterson
"Jackie P" "JP" "CeeJ"
[illegible]/19/03
Plans after high school: Attend college majoring in Biology
NHS 4; Soccer 1,2,3,4; Swim 1,2,Cpt 3,4; Baseball 1,2,3,4

Grace Payne
"GP"
02/08/04
Plans after high school: Attend college majoring in Environmental Studies to become an Environmental Journalist
NHS 3,4; XC 1,2,3,4; In Track 1,2,3,4; SAVE 1,Sec 2,3,Pres 4; ASL 1,2,3,Vice Pres 4; Empower 3,4; Help Hands 3,4

Aniello Peluso
"Niel"
10-27-03

Lauren Plakias
"Laur" "L.P." "Plank"
03/21/04
Plans after high school: Attend college majoring in Psychology
Symph Band 1,2,3,4; In Track 1; Softball 1,3,4

Alina Polevoy
07/06/05
Plans after high school: Travel, meet people, and become an Entrepreneur
In Track 1

Diana Polyova
01/12/05
Plans after high school: Attend college to become a Physician's Assistant

Jaman Potter
"Jammy"
05/27/03
Plans after high school: Waiting a year to go to college

Brandon Prior
04/23/04
Plans after high school: Play college hockey
Ice Hoc 1,2,3,4; Lax 1,2,3,4; FTA 4; Peer Tutor 4

Ali Qureshi
11/13/02
Plans after high school: Attend AIC and buy a Bentley

Dayna Rahilly
"Day" "D-girl" "D"
10/10/03
Plans after high school: Attend Penn State majoring in Biology
NHS 4; HNHS 3,4; SNHS 2,3,4; Vball 1,2,3,Cpt 4; Ski Team 1,2,3,Cpt 4; Lax 1; FTA 3,4; Best Buds 4; Sachem 4

Michael Ramos
10-09-03

Isabella Recchia
"Bella"
01/17/04
Plans after high school: Attend college majoring in Veterinary
Art Honors 3,4; FH 1,2,3,4; Bball 1,2,3; Softball 3,4; Lax 1

Darion Reynolds
01/02/04
Plans after high school: Attend a four-year college majoring in Real Estate
Band 1; Football 1,2,3,4; Track 3,4

Brooke Rising
"Book"
02/07/04
Plans after high school: Attend college majoring in Criminology
NHS 4; Gym 1,2; Ski Team 1,2,3,4; Lax 1,2,3,4; Peer Med 1,2,3,4

Mercedes Robbins
03/23/04
Plans after high school: Attend college majoring in Biochemistry
Bball 1,2,3; Softball 1,2,3; Peer Lead 1,2,3

Bella Rolland
03/31/04
Plans after high school: Attend college majoring in Marine Science
Cheer 1,2,3,Cpt 4; Peer Tutor 4; FTA 4

Sierra Rosa
03/17/03
Plans after high school: Attend STCC

Mckenzie Roy
"Kenzie"
07/16/04
Plans after high school: Attend college and study Education
FH 1,2,3,Cpt 4; Art 4

Vincent Sacco
"Vinny"
05/27/04
Plans after high school: Get a job to live my best life

Jomar Sanchez Correa
12/23/03
Plans after high school: Move to Puerto Rico and start working
Unified Bball 1,2,3,Cpt 4

Anthony Sanzo
"Ant"
04/14/04
Plans after high school: Welding school
Out Track 1,2,3,4

Jesse Schuler
03-19-04

Memphis Scibelli
05-14-04

Franco Scirocco
"Frankie"
12/25/03
Plans after high school: Make myself out to be something

Gavin Seldomridge
03/18/04
Plans after high school: Work

Ashley Seng
"Ash"
05/20/04
Plans after high school: Attend college for Veterinary classes

Jacob Sheehan
07-17-03

Kristina Sholopa
08-16-04

Tatiana Sirbu
"Tati" "TS"
05/23/03
Plans after high school: Attend STCC

Nicholas Skorupski
04-21-04

Gianna Smith
"G"
10/10/03
Plans after high school: Attend a four-year college majoring in Psychology
NHS 4; Soccer 1 2 3 4; Bball 1,2,3,Cpt 4; In Track 3; Out Track 1,2,3,Cpt 4; Best Buds 4; Chiefs 4

Kevin Sotto
11-24-03

Michael Sotolotto
"Mike"
04/30/04
Plans after high school: Attend the University of Rhode Island for Business
Lax 1,2,3,4

Melena St. Jacques
09/03/03
Plans after high school: Attend college majoring in Dental Hygiene
NHS 3,4; Ski Team 1,2,3,4; Tennis 3,4; Vball 1; Spirit 4; Help Hands 3,4

Marium Stepchuck
04/16/04
Plans after high school: Attend college majoring in Dental Hygiene
Vball 1,3

Ainsley Stevens
05/13/04
Plans after high school: Attend college to become a Physical Therapist
Soccer 1,2,3; Bball 1,2,3,Cpt 4; Softball 1,2,3,4

Melanie Streete
06-02-04

Devin Surreira
08/17/04

Riley Surreira
07/13/03
Plans after high school: Psychologist

Sarah Tayeh
11/15/03
Plans after high school: Major in Biology
NHS 3,4; Wind 1,2,3,4; In Track 2,3,4; Out Track 1,2,3,4; Empower 3,4

Delaney Taylor
04/24/04
Plans after high school: Attend college majoring in Pre-Med
Best Buds 1

Jessica Taylor
08-19-04

Ashlyn Thomas
09/05/03
Plans after high school: Major in Psychology at Fitchburg State University

Servio Torres Lopez
11-03-04

Nolan Trude
10/26/03
Plans after high school: To be the best I can be
Coffee Cart; Custodial Intern

Jovaun Tudor
"Hollywood"
12/09/03
Plans after high school: Attend college and play sports
Football 1,2,3,4

Julius Vaughn
06-10-03

Domenic Vecchiarelli
"Dom Vec" "DVF"
10/02/03
Plans after high school: Attend college majoring in Analytics and Media Studies
NHS 3,4; HNHS 3,4; SNHS 3; Football 1,2,3; Bball 1; Peer Med 1,2,3,4; ASMW 4

Vincent Wallace
"Vinny"
05-04-04
Plans after high school: Attend college majoring in Business
Football 1,2,3,4; Bball 1,2,3,4

Dylan Wesley
06/17/04
Plans after high school: Attend Merrimack College and play soccer
Soccer 1,2,3,4; Bball 2,3,4; Peer Med 1,2,3,4

Isaiah White
10/24/03
Plans after high school: See where the road takes me
Fandom 1; D&D 4

Ernest Whitehead
"Ernie"
09/10/21
Plans after high school: Major in Computer Science
NHS 4; Band 1,2,3,4; Program Team 1,2,3,4; Best Buds 4

Branden Wilbur
"Big Benits"
01/10/04
Plans after high school: Attend college majoring in Business
Football 1,2

Joshua Williams
"Josh" "JoJo"
08/27/04
Plans after high school: Work towards Contractor's License

Mia Wood
"Mimi"
06/05/04
Plans after high school: Study Exercise Science and continue playing field hockey
FH 1,2,3,Cpt 4; Softball 1,2,3

Phoenix Wright
"Nix"
12/01/03
Plans after high school: Attend college in Ohio majoring in Aviation
Chorale 1,2,3; TUB 1,2,3; GSA 1,2,3,4; Uniqorn 4

Ahmet Yesilbas
09-27-03

Madison Zomek
"Maddie"
10/25/03
Plans after high school: Attend college majoring Forensic Psychology
NHS 3,4; FNHS 3; HNHS 3,4; Vball 1, Tennis 1,2,3,4; Help Hands 3,4; Empower 3,4; Spirit Pres 4

CLASS OFFICERS:

Lynn Jang
President

Grace Frasier
Vice President

Elizabeth Santore
Secretary

Ava Catelotti
Treasurer

14:08

SEASON 3: CLASS OF 2023

This year the Class of 2023 became upperclassmen. And it took forever. Going through an entire pandemic along with countless transitions in education settings, these students have rightfully earned their place at the big kid table. As one of the most important years in high school, our juniors took part in many of our school's special events like spirit week and pep rally. Not only did the Class of 2023 show off their school pride, they also planned the Agawam High School's very first Homecoming Dance! With such an eventful year our juniors were able to look back at fond memories and look ahead to their futures and begin planning for their lives after high school.

CLASS OF 2023

▶ PLAY

Connor Adamczyk

Ella Agudelo

Olivia Agudelo

Vaneeza Ahmed

Muhamer Ahmeti

Emily Allen

Tesla Anglin

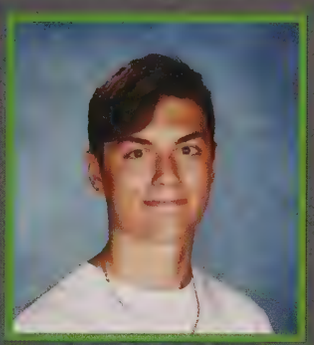
Jared Anziano

Carson Asselin

Devan Ayotte

Cricket Baeder

Megan Ball

Jacob Barber

Mason Barcomb

Alexis Barna

Emilia Barron

Ailany Batista

Julianne Bazanchuk

Nathen Belhumeur

Matthew Benard

Madison Bennett

Alexander Bernard

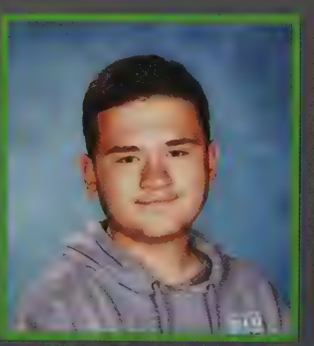
John Berthiaume

Sara Bortolussi

14:71

A

Allison Boucher

Madison Bourgeois

Jacob Braska

Benjamin Britton

Davis Bryant

Landen Cahill

Christopher Cameron

Jacob Camyre

Jack Canney

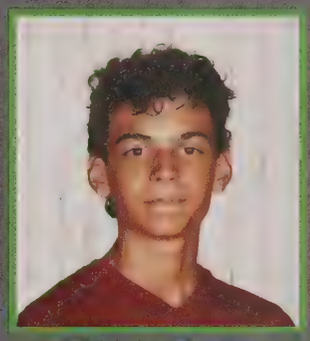
Thomas Cascio

Tyler Castonguay

Ava Catelotti

Kylen Cavanaugh-O'Hanlan

Aelita Chaika

Nolan Chamberland

Lauren Champigny

Genevieve Charette

Gloria Chobotaru

Vincent Chriscola

Kylie Circosta

Carter Clark

Matthew Cleavall

Rachel Cohen

Sean Colfer

▶ Next Episode

20:22

CLASS OF 2023

PLAY

Michael Colon

Owen Connery

Sophia Consolini

Kevin Cormier

Ruben Cornejo Ayala

Jacob Croteau

Taryn Crowley

Zahide Cure

Xander Cyranowski

Patrick Dahm

Gabrielle Dean

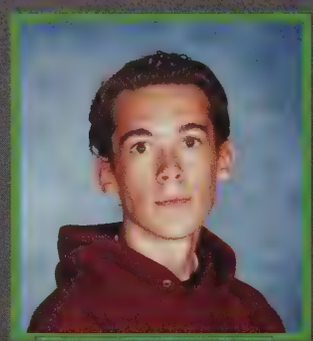
Alexander DeGray

Natasha Denisenko

Evan Destin

Isaac Diaz

Joshua Diaz

Kendyl Donner

Quinn Donohue

Dakota Drummond

Jazmin Dunbar

Alicia D'Angelis

Cora Edwards

Ahmed Elbakri

Anthony Elias

14:55

A

Hunter Emmons

Murphy Estes

Lucas Fancy

Dylan Fisk

Nicholas Fitzgerald

Ryan Fitzgerald

Emily Fitzpatrick

James Flood V

Logan Fortier

Grace Frasier

Daniel Fronchkevich

Emily Gamelli

Bradi Gauthier

Bailey Gervais

Evan Gilbert

Devon Giorgini

Athena Gonzalez

Ayden Goodell

Alyssa Gouvan

Kendra Grady

Christina Grasso

Madison Grondin

Kaden Grover

Zoe Hartmann

▶ Next Episode

20:22

CLASS OF 2023

PLAY

Amari Hatcher

Dimitri Heinze

Jacqueline Herrick

Julianna Hunt

Zachary Hurley

Melina Ichton

Caleb Igel-Lenza

Lynn Jang

Diana Javadian

Connor Jennison

Noah Jodoin

Mia Johnson

Colin Jorgensen

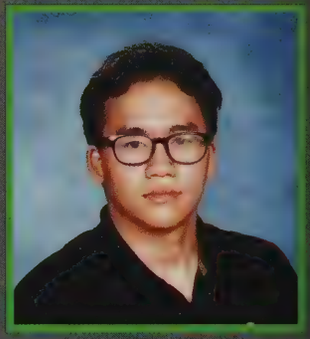
Jonathan Jung

Hayden Kennedy

Joshua Kennedy

Huzaifa Kiani

Kevin Kiley

Casey Kuralt

Colin La

Isabel Lalancette

Zoe Langford

Nikalas Lanski

Marisa LaRocque

14:38

A

Dylan Lauber

Abigail Lee

Sarah Legros

Ava Levesque

Nicholas Liimatainen

Gianni Liquori

Joseph Liquori

Heng Liu

Sophia Longo

Elijah Lopez

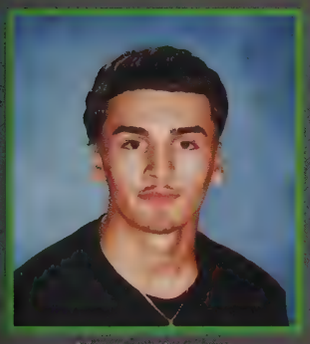
Nazier Lopez

Sydney Lubarsky

Kyler Ma

Christian Macadangdang

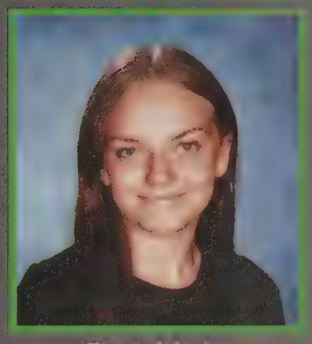
Erica Majka

Ryan Maloney

Cohen Manekas

Hannah Manning

Nikita Maslyanskiy

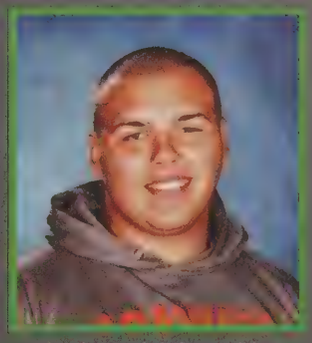
Jackson McLaughlin

Alexandria Miner

Sierra Moccio

Luke Montanari

Alexandra Monteith

▶ Next Episode

20:22

CLASS OF 2023

▶ PLAY

Arnold Moore

Amanda Moquin

Samuel Morse

Daniel Mudrenko

Sean Murphy

Isabella Nazarets

Hailey Newsome

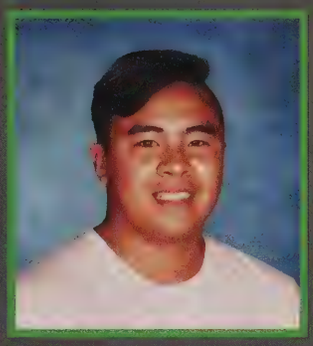
Cody Nguyen

Abigail Noftall

Aidan Noftall

William Noll

Niko Nuzzolilli

Arthur Oganyan

Benedicta Okyere

Morgan Oldenburg

Nathaniel Olmo

Kaylee Ottomaniello

Spencer Page

Madison Pajak

Mary Papova

William Parker

Pooja Patel

Amber Patrick

Lauren Pattenaude

14:22

A

Ethan Paul

Anthony Pederzani

Miranda Pelletier

Talia Pena

Guilia Perella

Megan Perrot

Abigail Perry

Rocco Persico

Stefanee Phillips

Anakin Plattirios

Kevin Pirogov

Dejawn Pooler

Nyla Porter

Antoine Poulin

Emily Quinones

Kenna Rainville

Jake Rising

Alejandro Robbins

Gino Robbins

Christopher Rondinelli

Gabrielle Rueli

Marissa Rufo

Leniah Ruiz

Julie Sanchez

▶ Next Episode

20:22

CLASS OF 2023

PLAY

Jenavieve Santaniello

Elizabeth Santore

Kayla Santucci

Huda Sarhan

Simeon Schneider

Devin Scott

Alexandra Seibert

Kyley Seldomridge

Isaiah Serrano

Emily Sexton

Gabriella Shayda

Nickolas Shea

Kaden Sheehan

Richard Shepardson

Kelvin Smith

Geena Sohail

Cameron Sours

Spencer St. Pierre

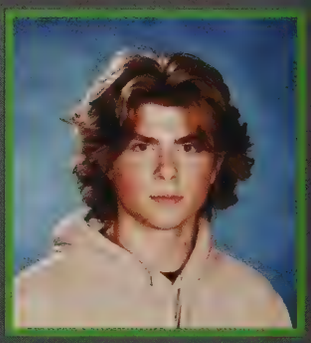
Jordan Stack

Gianna Stagnaro

Jordan Stallworth

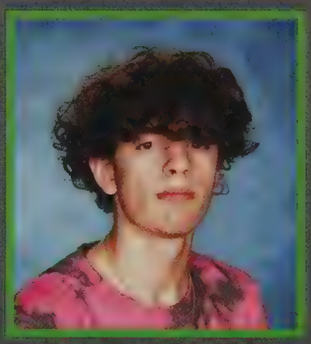
Christopher Stellato

Cole Stepanik

Reese Stevens

14:05

A

Matthew Stickles

Tyler Strain

Ethan Sullivan

Zyona Sutton

Carly Swain

Hadi Syed

Mykayla Talbot

Sarah Tower

Kylie Turgeon

Isabella Ugolini

Nicholas Uschmann

Jean Vega

Kelcie Velozo

Kristen Vinciguerra

Anthony Virella

Dylan Walsh

Ethyn Watt

Mckenna Wheeler

Samantha Wheeler

Emmaline Whitney

Tyler Williams

Daniel Yovenko

Gabrielle Zollo

Photos Not Available
Isabella Ayotte
Linda Bajrami
Amine Bicakci
Daniel Erickson
Eric Fletcher
Brianna Gravel
Ashbala Khan
Taha Kiani
Jeremiah LoMonaco
Yarlianis Rodriguez

▶ Next Episode

20:22

CLASS OFFICERS:

Andrew Croteau
President

Tessa Ebero
Vice President

Lilah Carr
Secretary

Shea Bennett
Treasurer

PLAY

13:09

SEASON 2: CLASS OF 2024

This year the Class of 2024 grew as a class in numerous ways. Many of us got our permits and learned to drive. We were all fully in-person now with no masks or restrictions, and so we finally get the real high school experience we lacked during our freshman year. This year's spirit week and outdoor pep rally left us full of Agawam pride and eager for the next two to come. The English and Math MCAS were very important for us this year as they are requried for us to graduate. Hopefully, this will be our last year ever taking them. We are halfway there now and cannot wait to continue our series as upperclassmen next year!

CLASS OF 2024

PLAY

Hayden Alaimo

Breanna Allen

Reanna Allen

Taylor Allivato

Brianna Anderson

Matthew Arsenault

Jeffrey Atkins

Kristopher Baez

Annika Barron

Amber Bates

Luke Beaulieu

Marissa Bengle

Shea Bennett

Eden Berry

Joseph Berthiaume

Aden Blair

Brandon Bourgeois

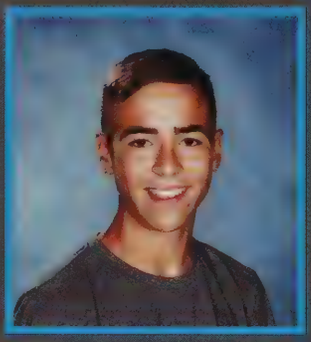
Evan Bourgeois

Coleman Bradlee

Adriana Brandow

Rosabelle Briotta

Peyton Buffum

Destiny Bullock

Carter Bulmer

13:72

A

Anthony Buoniconti

Emiley Bussiere-Sykes

Jaylin Canales

Mia Cappozzi

Lilah Carr

Isabella Carra

Noah Carra

Alivia Carrier

Daniela Castellano Cruz

Deniel Castellano Cruz

Isabella Castro

Dominic Chen

Colin Circosta-Aspinall

Isabel Clarke

Elira Cobb

Nathan Corriveau

Kalynn Cressotti

Andrew Croteau

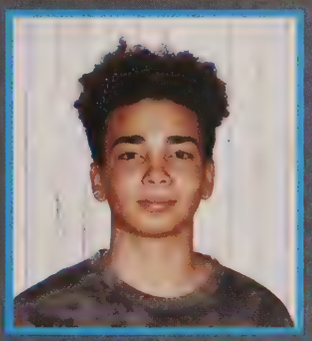
Gerad Crute Jr

Damon Cunningham

Ethan Danek

Mario Daniele

Chase Daunais

Caleb Davis

▶ Next Episode

20:22

CLASS OF 2024

PLAY

Frank DeCaro

Theah DeGray

Marianna Dellaripa

Jarrett Demarco

Peter DiBella

Colby Dietrich

Matthew DiLullo

Hayden Dupre

Braydon Dutton

Tessa Ebreo

Brett Eggleston

Aidan Ferraro

Philip Fini

Richard Fini

Nicholas Finley

Ava Fitzgerald

Isabella Fleury

Evan Forgue

Nathan Fox

Carter French

Hunter French

Madison Gagnon

William Gamble

Cooper Garbiel-Achorn

13:56

A

Isabella Garcia

Eoghan Garvey

Andrew Geberth

Sophia Gill

Emma Gilroy

Chloe Gionfriddo

Frances Gonzalez Rodriguez

Aliza Grealis

Dylan Griswold

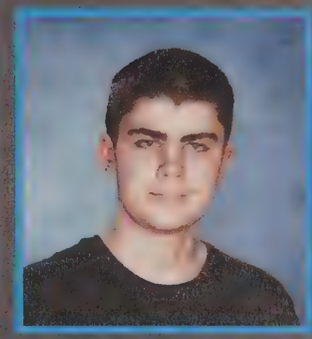
Tyler Grondin

Olivia Gryszowka

Samantha Gryszowka

Noah Hamel

Krenare Hasani

Myah Helm

Jadon Higgins

Kristin Holmes

Alexis Hurley

Andrew Ichton

Rhein Ingham

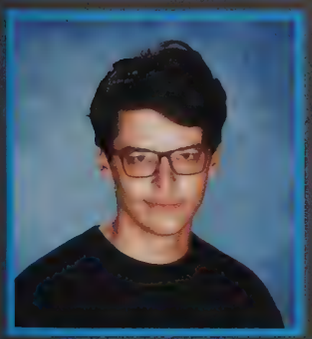
Edward Ivanenko

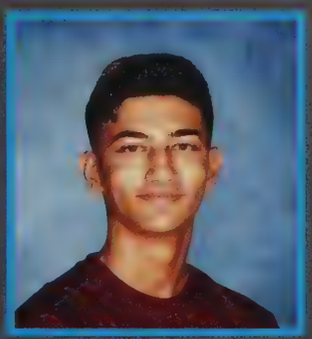
Zarbakht Jamal

Evelyn Jaskulski

Natalie Jodoin

▶ Next Episode

20:22

CLASS OF 2024

▶ PLAY

Aiden Kane

Reuben Katalnikov

David Keery Jr

Kaitlyn Kelley

Liam Kennedy

Valeriya Klepanchuk

Milana Kogan

Stephen Kopinsky Jr

Yana Korniyenko

Angelina Kozhenevsky

Mark Kukharchuk

Lauren La

Gracie LaCombe

Annika Laflamme

Kevin LaFrance

Steel Land

Grant Lanier

Angelina Largay

Jace LeBlanc

Angilee Lebron

Angela Livchin

Emily Livchin

Cassidy Lockwood

Taylor Lopes

13:39

A

Jayleen Lopez

Gadiel Lopez De Jesus

Jaxon Luke

Rachael Lupien

Jacob MacDougall

Kaleb Mahaney

Erin Mahoney

Gabriella Manes

Arianna Manzi

David Martin

Alanna Mattex-Parker

Kaden McCarthy

Madeline McGregor

Mia McGregor

Benjamin Metras

Ella Mickiewicz

Quinn Miller

Abigail Miolla

Amy Miolla

Tatiana Molina

Dylan Molloy

Abigail Moore

Jose Morales

Gavin Moreau

▶ Next Episode

20:22

CLASS OF 2024

PLAY

Talan Morello

Hannah Morris

Emma Murray

David Newsome

Ezekiel NGuessan

Daniel Nguyen

Danson Nguyen

Nicholas Nguyen

Emma Nicosia

Alyssa Nieves

Domanyck Nieves

Logan Nunez

Hailey Ouellette

Landon O'Keefe

Isaac Pagan

Devin Paine

Jake Parola

Paree Patel

Alexander Paye

Gianna Pettazzoni

Lydian Phommachanh

Michael Plakias

Thomas Plakias

Mckenna Podworski

13:23

A

Timothy Patito Jr

Nicholas Powell

Ysabel Pownall

Arsa Preniqi

Grady Pronovost

Maksim Radionov

Kaylee Randall

Robert Reed

Nicholas Regish

Andrew Regnier

Jacynda Rijos

Payton Roderick

Vincent Rodier

Christian Rodriguez

Gabriel Rua

Maksim Rybnikov

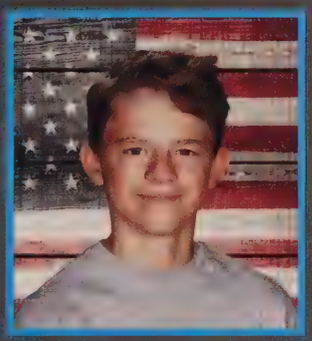
Donovan Salva

Zachary Sarrazin

Mason Savoie

Drew Scherban

Joann Schmuck

Nelli Schneider

Jocelyn Scott

Sullivan Serafino-Marrin

▶ Next Episode

20:22

CLASS OF 2024

▶ PLAY

Dmitriy Shapovalov

Juliana Sheehan

Ilya Shlemanov

David Sholopa

Isabella Sibilia

Brayden Signet

Dwight Simmons

Colin Smith

Garrett Smith

Tariq Soffan

Nicholas Solitario

Nicolas Soroka

Michael St. Pierre

Ryan Stairs

Hunter Stark

Dino Stellato

Aramae Sutton

Jeffrey Szulc

Ethan Talevi

Salvatore Tassone

Cassidy Tetreault

Trey Theriaque

Aiden Therrien

Abigail Thomas

13:06

A

Mai Linh Ton

Trinity Torres

Shane Typrowicz

Nicholas Ugolini

Xadrien Vadi

Marcus Varenyev

Saveliy Vasilevich

Bianca Vasquez

Jordan Vaughn

Madeleine Veras

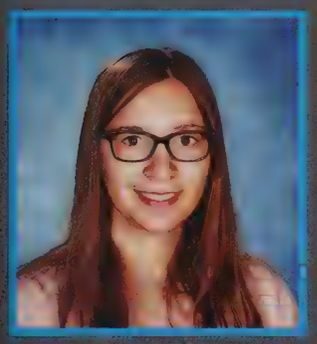
Autumn Vincze

Hadley Votzakis

Amy Vu

Connor Wagoner

Patrick Wagoner

Adam Ward

Lily Wojciechowski

Gabriella Wood

Jacob Wood

Canyon Worrell

Sydney Worrell

Alexis Wozniak

Emil Zhmaidziak

Photos Not Available
Chloe Adams
Simon Halford
Dana Leiper
Adam Sarrar

▶ Next Episode

20:22

CLASS OFFICERS:
Isabella Oliveira
President
Samantha Dean
Vice President
Joseph Szemela
Secretary
Madison Oyler
Treasurer

PLAY

12:90

SEASON 1: CLASS OF 2025

The transition from junior high to high school is already hard enough, especially since this year everyone is finally completely back in school again. This year was the beginning of a new journey. First day jitters are finally out of the way and we officially can navigate the high school easily. We created many new memories and friendships this year that will hopefully stay with us until graduation day! Experiencing spirit week, pep rally, and the homecoming dance as freshmen gave us an idea of what to look forward to over the next few year. We can now sign out of our freshman year and prepare for all that is yet to come!

CLASS OF 2025

PLAY

David Abramchuk

Cody Adamczyk

Skye Adams

Marjan Agayev

Ali Al Ani

Hana Ampelakis

Yaelin Andino

Mia Arcuri

Landon Ashford

Lilianna Atkins

Skylee Aube

Lillie Ayotte

Roxy Baber

Bianca Banaru

Leah Barker

Isabella Beaudry

Alyssa Beaver

Kyra Benard

Shayna Bennett

Meghan Berthiaume

Jolene Bertone-Gross

Lucas Blackak

Tanner Blake

Joseph Bonci

12:73

A

Gabriella Bouchard

Alexsya Brace

Joseph Breault

Emily Bruneau

Lillianna Bruneau

Lydia Bryant

Cole Buffum

Nathan Bushee

Dylan Bushor

Kaden Callahan

Alivia Calvanese

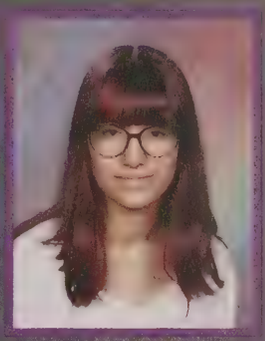
Sofia Calvanese

Mia Canavan

Autumn Carmen

Vincent Catelotti

Nicholas Cecchi

Terence Cheung

Cameron Chicoine

Lucy Chivers

Leah Chobotaru

Joseiris Cintron Albaladejo

Katelyn Cleavall

Evan Connery

Dylan Coratti

Roscoe Corbett IV

Gabriela Cosentini

John Cote

Katherine Cote

▶ Next Episode

20:22

CLASS OF 2025

PLAY

Riley Cross

Victoria Cuello

Joseph Culhane

Yusuf Cure

Eric Daris Jr

Ayden Davis

Samantha Dean

Olivia Decoteau

Shane Defilipi

Aiden Deforge

Ashley Deforge

Trevor Del Barba

Finley Demakis

Anthony DePalma

Briella Desautels

Gary Desimone

Allison Deveno

Jasen Dewberry

Frankie Di Santi

Myah Dilizia

Alyssa Donald

Joseph Donovan

Kyle Douglas

Abigail Drumm

12:57

A

December Dudley

Shaun Dwyer

David Dzhenzherukha

Oliver Eisenbeiser

Ava Elias

Michael Elias

Madeline Elwell

Hannah Emmons

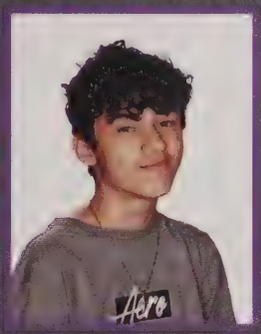

Davide Escalera

Alexandra Fillion

Aiden Fletcher

Kyleigh Flood

Nicholas Fontaine

Teagan Fullam

Madison Gagnon

Juliana Garcia

Holvin Garcia Jr

Andee Gebeau

Emma Gendron

Emmaann Gilbert

Nadine Gilbert

Aaron Gilligan

Jonathan Gingeruha

Christina Gioscia

Emily Gonzalez

Jayden Gonzalez

Yeikon Gonzalez Diaz

Hailey Goulet

▶ Next Episode

20:22

CLASS OF 2025

PLAY

Vivian Gouvin

Emma Grabiec

Mikayla Grimaldi

Jason Grushetskiy

Ulani Guzman

Besjan Hasani

Alexis Herbert

Kaylee Hernandez

Jonah Higby

Eliana Higgins

Lucille Hildreth

Marybeth Hinshaw

Maxwell Holloway

Sebastian Howard

Margaret Ireland

Faith Jodoin

Corabella Johnson

Aiden Jordan

Riley Jorgensen

Jason Kendall

Minje Kim

Arina Kovalenko

Matthew Krause

Joseph Kravetz

12:40

A

Joseph Krupa

Emma LaCaresse

Richard Lafleche Jr

Kaitlyn LaFrance

Anthony Lamkins

Jacob Lancour

Benjamin Lang

Camden Lanier

Jacquelena Larochelle

Owen Lavelle

Angelina Lavrenchuk

Ronald Le

Mariah Leddy

Max Leverson

Nicole Licence

Janathan Lopez

Ava Machado

Rachael Magistri

Mila Malaya

Elijah Maldonado

Noah Manale

Justin Manekas

Brianna Manes

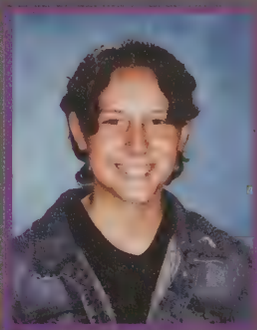
Kaitlyn Mansur

Jeremy Marcil

Noella Marsh

Pavel Maslyanskiy

Bailey McElligott

▶ Next Episode

20:22

CLASS OF 2025

PLAY

Braiden McElligott

Cordelia McGill

Erin McLaughlin

Serenity McMahon

Liliya Melnik

Kaylie Menard

Nicholas Merigian

Hazel Meyer

Jaden Meyer

Elina Michelakis

Colby Mikuszewski

Sulman Mirza

Marlee Montagna

Vincent Montagna

Zariah Moore

Ciarra Moquin

Roman Morgun

Grace Moriarty

Maximillian Mudrenko

Noah Muzichuk

Olivia Nadeau

Michael Natale Iii

Eric Nazarets

Dennis Nesen

12:24

Shannon Newsome

Arianna Nivar

Jayden Njonge

Jordan Nuzzolilli

Rachel Obegenski

Gabriela Ochoa

Victoria Okyere

Isabella Oliveira

Madison Oyler

Emily Paliy

Joseph Parent

Hannah Parker

Polina Patsera

Brady Paul

Lydia Pena

Jaedyn Perez

Sebastian Perez-Gomez

Avery Perry

Brady Phillipo

Caleb Phillips

Dermot Piattirios

Yelyzaveta Pikulska

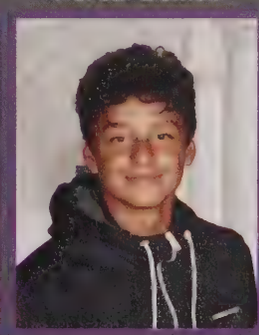
Aiden Pisano

David Polevoy

Abigail Polley

Page Pouliot

Addison Quenneville

Brandon Reigles

▶ Next Episode

20:22

CLASS OF 2025

PLAY

Makenzie Richard

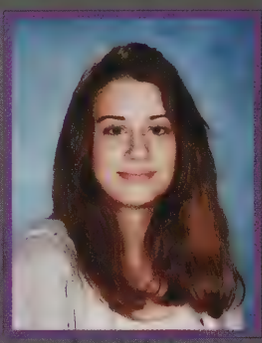
April Rider

Chase Rising

Brandon Ritchie

Lucas Ritson

Christina Ritter

Keymani Rivera

Angelo Robbins

Dominic Rodriguez

Adam Ross

Mason Rusiecki

Sienna Rusiecki

Yusuf Sarhan

Lisa Schneider

Jaime Schuler

Hailey Scott

Nazar Sereda

Gavin Shlosser

Michael Sibilia

Ryan Skiba

Sean Skiba

Brandi Smith

Taryn Smyth

Hannah Solitario

12:07

A

Isabella Spaulding

Elizabeth St. Jean

Marcus Stallworth

Miles Stovall

Madison Sullivan

Kathryn Szabla

Joseph Szemela

Mark Thies Jr

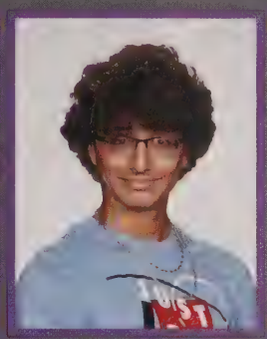
Melih Tomak

Alivia Turner

Nathan Ukrainets

Lucas Valles-Murray

Derek Vargas

Kaylee Vezina

Ryan Vieu

Rian Villareal

Salvatore Vivenzio

Marcus Wallace

Julianna Warner

Caleb White

Genevieve White

Kannor Widmer

Mia Wilkinson

Chelston Wilson

Cameron Winiarski

John Yi

Arda Yilmaz

Anna Zhao

Photos Not Available
Adrian Barreto-Betancourt
Joseph Kateregga
Casper Medlock
Arianna Nieves
Kannaan Perkins-Garcia
George Rivera
Kristafina Tanner
John Tebandeke

▶ Next Episode

20:22

PLAY

11:91

DIRECTORS & PRODUCERS

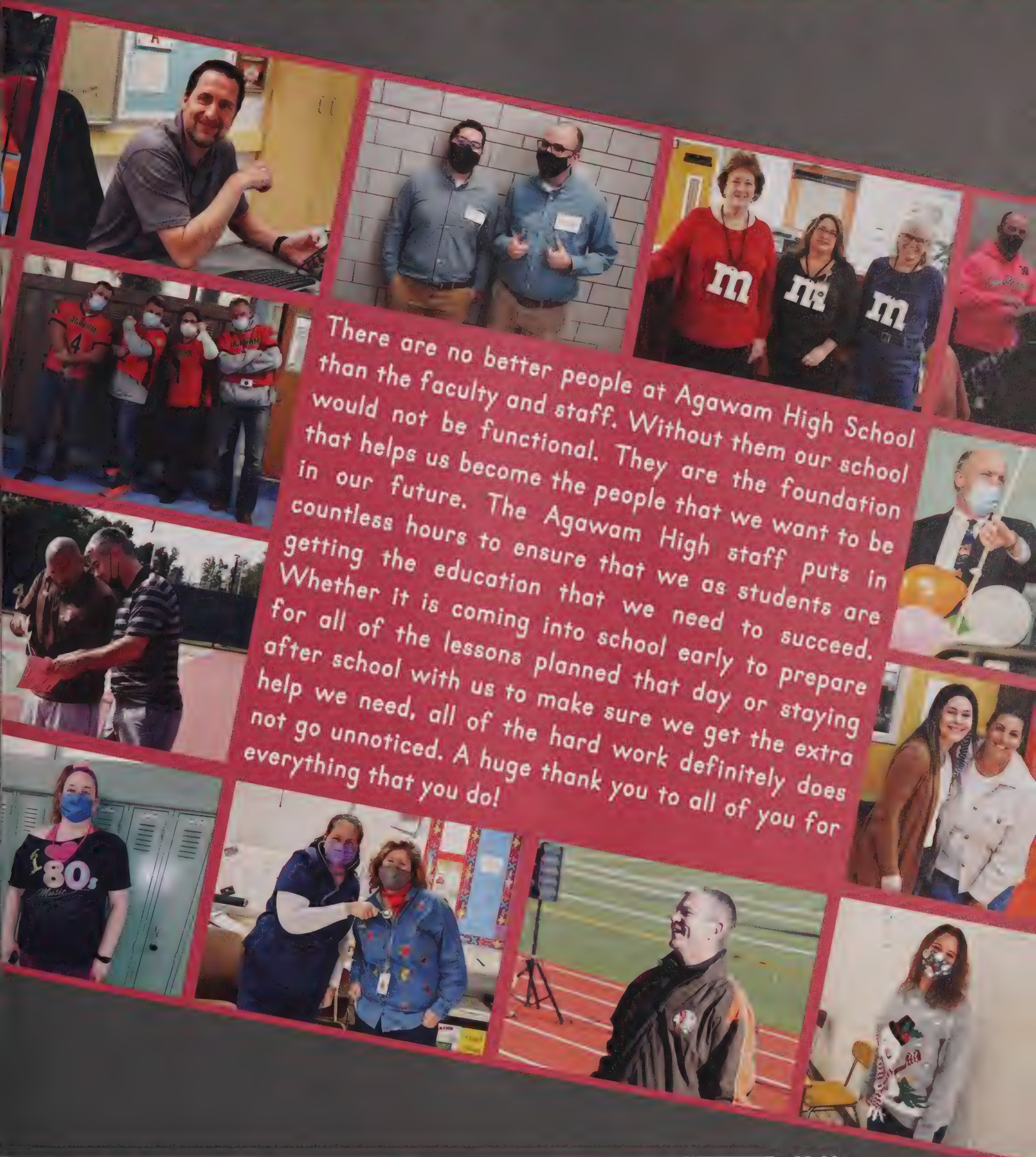

There are no better people at Agawam High School than the faculty and staff. Without them our school would not be functional. They are the foundation that helps us become the people that we want to be in our future. The Agawam High staff puts in countless hours to ensure that we as students are getting the education that we need to succeed. Whether it is coming into school early to prepare for all of the lessons planned that day or staying after school with us to make sure we get the extra help we need, all of the hard work definitely does not go unnoticed. A huge thank you to all of you for everything that you do!

AHS CLASSICS

Mrs. Debora Florek

Producer of Art Honors I, Sculpture, Studio Experience, Illustration Cartooning, Drawing and Painting

Mrs. Florek started working in the education field in 1985. She became an art teacher because growing up she always played school and loved to draw. Her Agawam career started at the junior high, where she worked for 13 years, and had quite a few AHS teachers and the superintendent as students. Mrs. Florek has been an art teacher at the high school for the past 20 years. The highlights of her career has been working with Ms. Waters and Mrs. DeCaro, fun lunches with the Science Department, friendly staff, and helpful administration. She is going to miss the amazing Art Department, staff and students, and would like to thank Agawam High School, "it has been an honor to teach in this distrct." When Mrs. Florek retires, she plans to spend more time with her grandchildren, travel, and make art!

"Be kind! Work hard! Try your best! Learn from your teachers! They are truly experts in their fields." ~ Mrs. Florek

Producer of Leadership, Personal Finance, and Career Exploration

Mrs. Hauser became a business teacher because she loved accounting and shorthand classes. She was also inspired by her business teacher, Mrs. Gilson, who told stories as examples of whatever topic was being discussed and made learning enjoyable and fun. Mrs. Hauser has been a teacher at Agawam High School for 18 years and taught at Bay Path University for 16 years, and prior to that taught at Winnesquam Regional High School. The highlights of her career were being the recipient of the Grinspoon Excellence in Teaching Award in 2020 and teaching Leadership at AHS for most of her career; creating lasting relationships with students. She will miss the students, teaching Personal Finance and Leadershp, and her friends at AHS (especially, Mrs. Weyant). During her retirement, Mrs. Hauser plans to play pickleball, redecoarte/rennovate her home, travel, and read every day!

"High school is just an inch on your life's ruler; find your passion, learn from your mistakes, and find the positive in every situation." ~ Mrs. Hauser

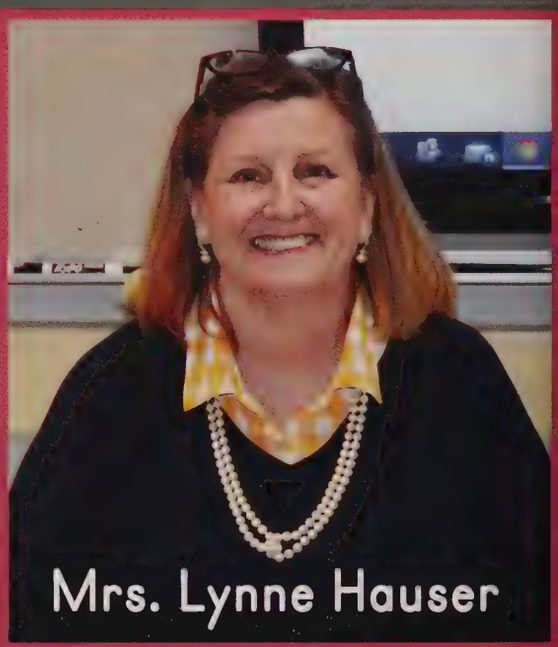
Mrs. Lynne Hauser

Mr. Scott Trahan

Producer of Algebra II Honors, Pre-Calculus Summer Course, AP Calculus AB, AP Calculus BC, Prom, and Graduation

Mr. Trahan has been working in the education field for over 30 years with 23 of those years spent here with us at Agawam High School. He also worked at Westborough High School as well as UMass, Amherst. One of Mr. Trahan's highlights from working at AHS was when almost all of his AP students received a score of 5 after his first year of teaching AP Calculus BC. This showed him that a teacher can set the bar high for their students, and they will rise to the occasion if they know you are invested in them and you provide proper encouragement. When asked what he will miss, Mr. Trahan responded, "the great relationships I obtained with my fellow teachers as well as my students." In fact, these bonds were so strong that he was able to attend weddings of some of his former students! Mr. Trahan wants to thank everyone for letting him be a part of their lives, even just for a short time, and he wishes his students well in whatever challenges they wish to tackle.

"Always be kind to others and treat them as you wish to be treated." ~ Mr. Trahan

LIMITED SERIES

A

E1: Most Likely To Win Jeopardy
Exclusive Cast:
Mr. Benkert

E2: Fashionista
Exclusive Cast:
Mrs. White

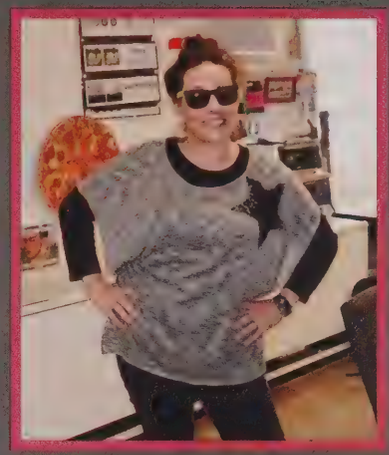

E3: Most Likely To Get TikTok Famous
Exclusive Cast:
Mrs. DeCaro

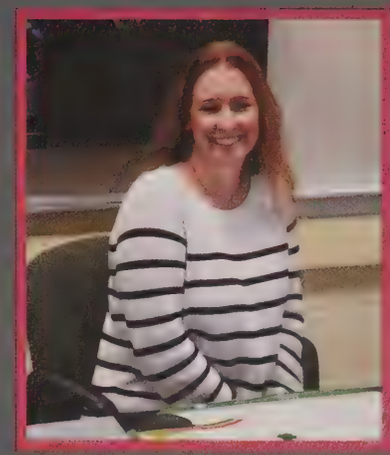

E4: MVP of the Senior Advisers
Exclusive Cast:
Mrs. Ellison

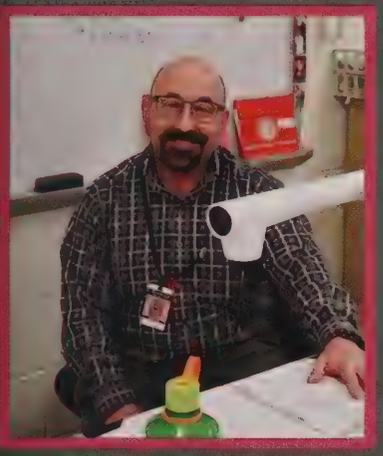

E5: Hero of the Year
Exclusive Cast:
Mr. Buonagurio

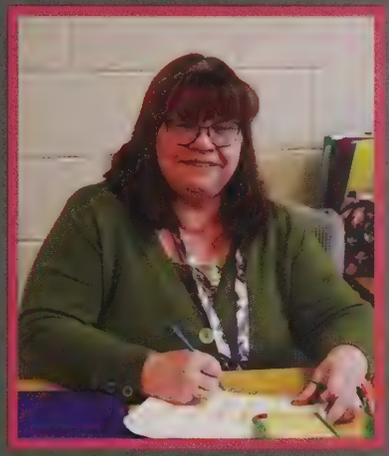

E6: The Happy Camper
Exclusive Cast:
Mrs. Keenan

E7: Best Advice Giver
Exclusive Cast:
Mrs. MacDonald

E8: Most School Spirit
Exclusive Cast:
Mr. Podworski

E9: Class Clown
Exclusive Cast:
Mr. Balbony

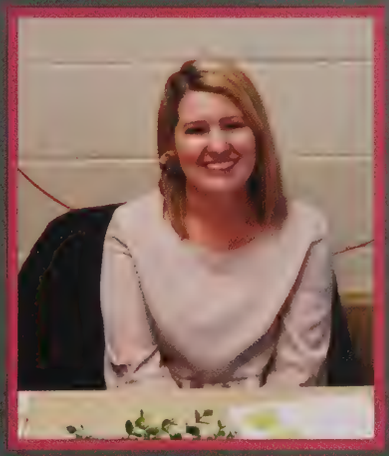

E10: Most Likely to be Mistaken for a Student
Exclusive Cast:
Mrs. Hunter

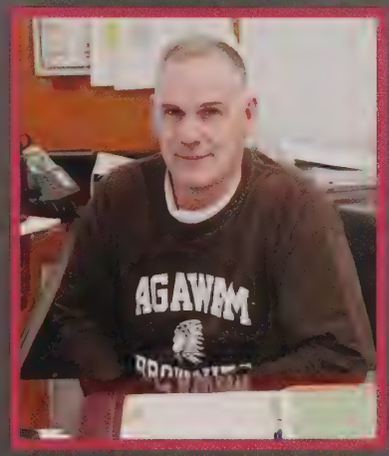

E11: Most Likely to be Seen at a Crosswalk
Exclusive Cast:
Mr. Joyal

E12: Most Likely to know the Score of Last Night's Game
Exclusive Cast:
Mr. Feeley

AHS Staff

▶ PLAY

Sheila Hoffman
Superintendent

Cheryl Salomao
Assistant Superintendent

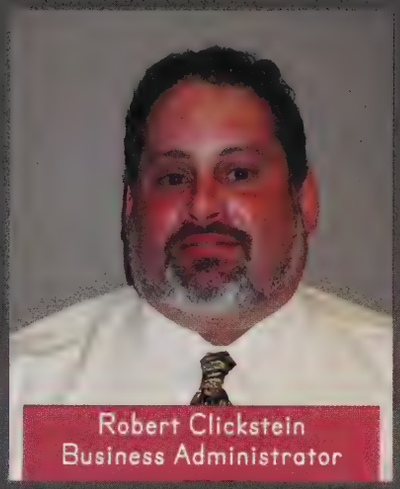
Robert Clickstein
Business Administrator

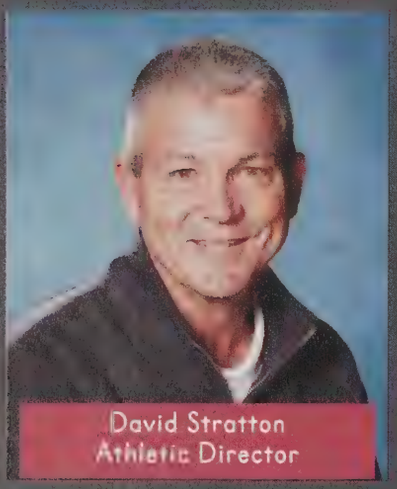
David Stratton
Athletic Director

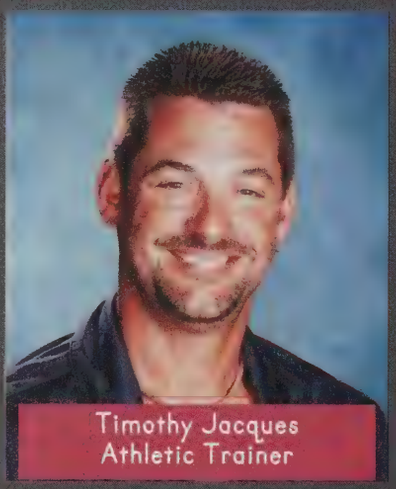
Timothy Jacques
Athletic Trainer

Karen Bernier
Adjustment Counselor

Kathryn Dromey
Counselor

Michelle Wynne
Adjustment Counselor

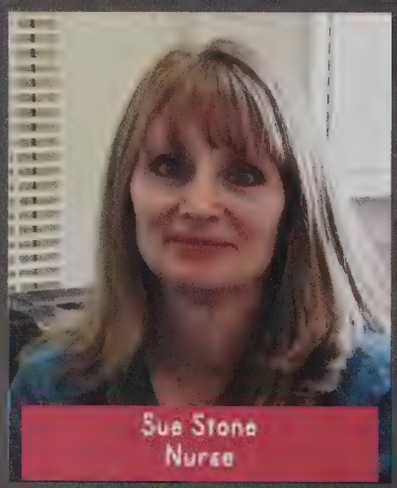
Sue Stone
Nurse

Christina Brunette
Librarian

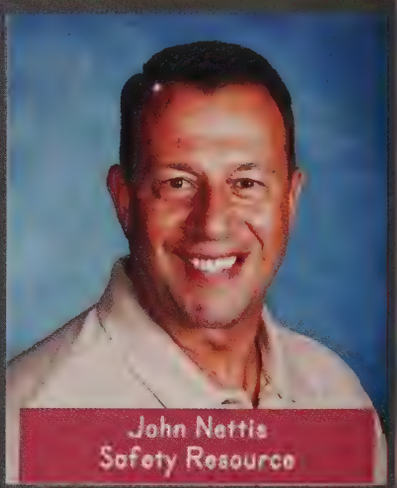
John Nettis
Safety Resource

Linda Montagna
Secretary

Patricia O'Connor
Secretary

Kathleen Lein
Permenant Substitute

Elizabeth Marble
Permanent Substitute

11:58

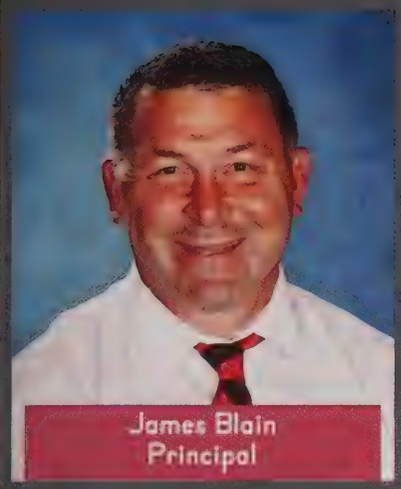
James Blain
Principal

Susan Feyre
Assistant Principal

Timothy Koretko
Assistant Principal

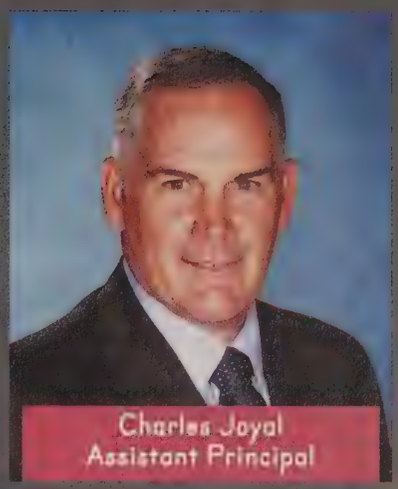
Charles Joyal
Assistant Principal

Susan Galereave
Counselor

Jennifer LaPoint
Counselor

Susan Niles
Counselor

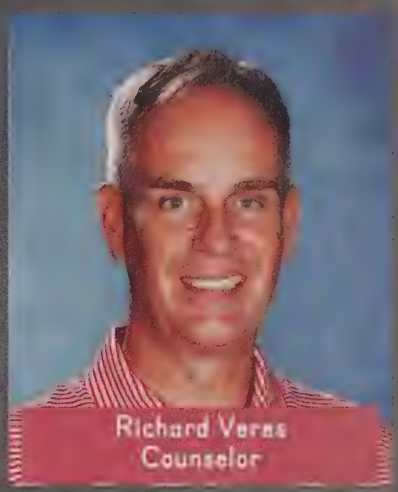
Richard Veras
Counselor

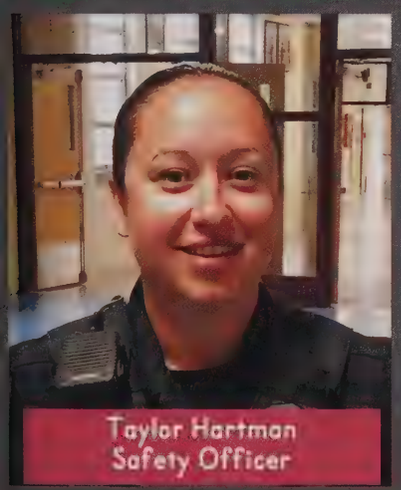
Taylor Hartman
Safety Officer

Sandra Barrows
Secretary

Marie Drake
Secretary

Renee Duffus
Secretary

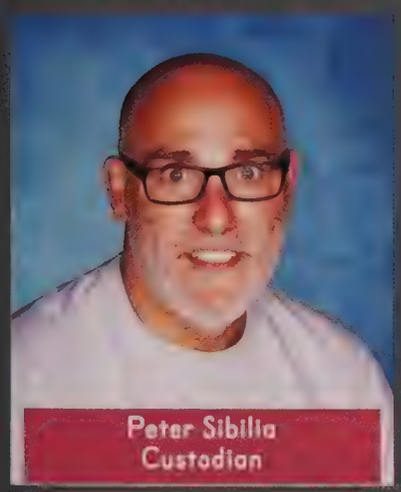
Peter Sibilia
Custodian

AHS Faculty

PLAY

Cameron Forman
Music

William Hueglin
Music

20:22

A

Nikoli Benkert
Math

Christina Climo
Math

Robert Culhane
Math

Cherri Ellison
Math

Heather Magnus
Math

Cheryl Pasternak
Math

Todd Rowley
Math

Julia Santa
Math

Koleigh Florek
Science

Bethany Healy
Science

Gail Howe
Science

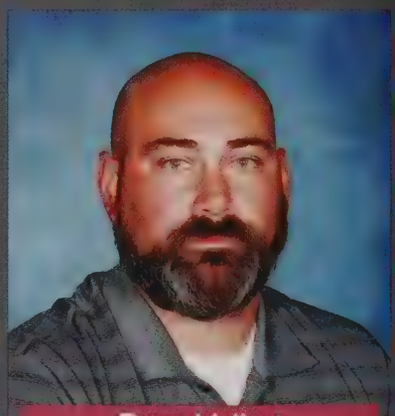
Brian Melloni
Science

Julie Scannell
Science

Gregory Schoorens
Science

Erik Spiller
Science

Ryan Brown
Business, IT & Career

Kimberly Hebert
Math

Tyler Heer
Math

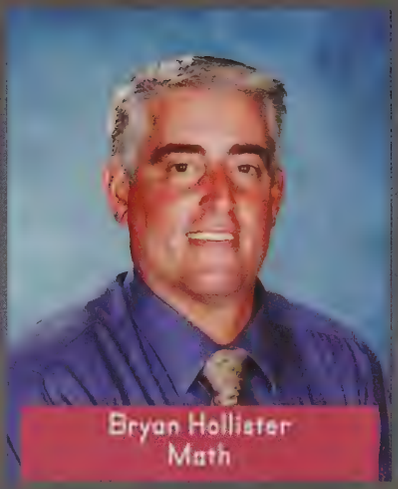
Bryan Hollister
Math

Sheila Lemanski
Math

Teresa Buklerewicz
Science

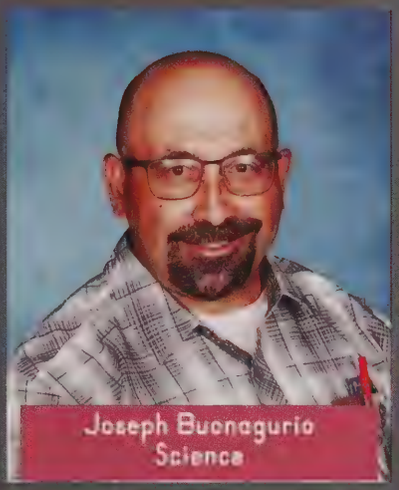
Joseph Buonagurio
Science

Mitch Chambers
Science

Beata Fleury
Science

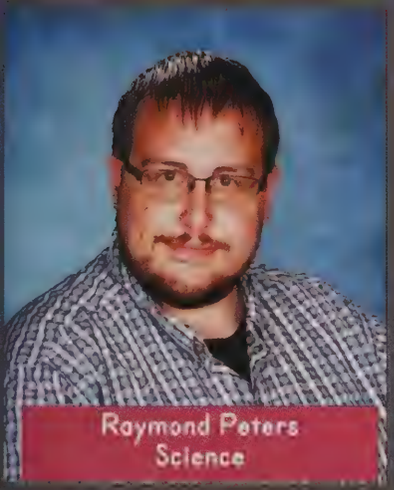
Raymond Peters
Science

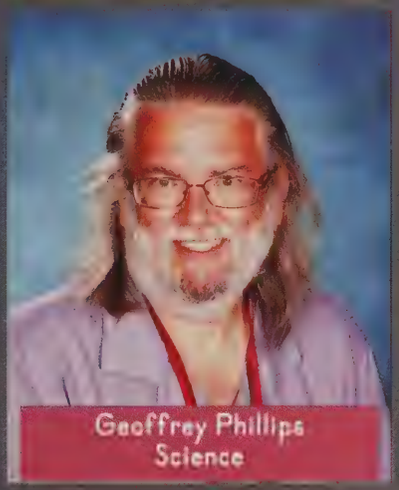
Geoffrey Phillips
Science

Shawn Rumplik
Science

Cheryl Santagate-Sutton
Science

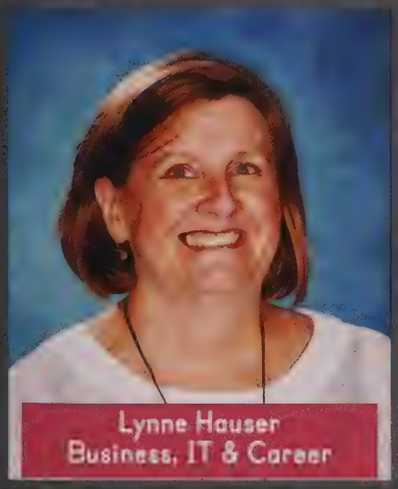
Lynne Hauser
Business, IT & Career

Lisa Sheehan
Business, IT & Career

Matthew Stinson
Business, IT & Career

Lori Weyant
Business, IT & Career

A

Jamie Cassidy
English

Scott Cassidy
English

Francesca Della Bella
English

Mary Lynn Hunter
English

Ashlea Sarnelli
English

Erica Schlaffer
English

Heather Taglieri
English

Shawn Tatro
English

Deborah Armakovitch
Health & PE

Jessica Barrows
Health & PE

Katelyn Dever
Health & PE

Kathleen Georgina
Health & PE

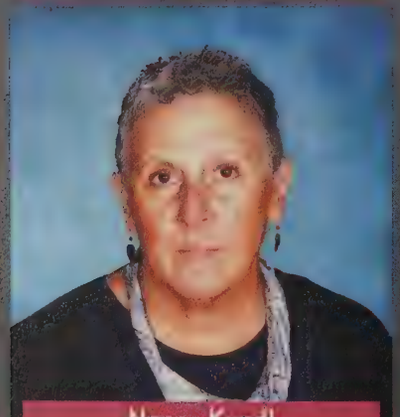
Nancy Kundl
World Language

Jennifer MacDonald
World Language

Vladimiro Orefice
World Language

Kathryn Procter
World Language

Sable Johnson
English

David Kandar
English

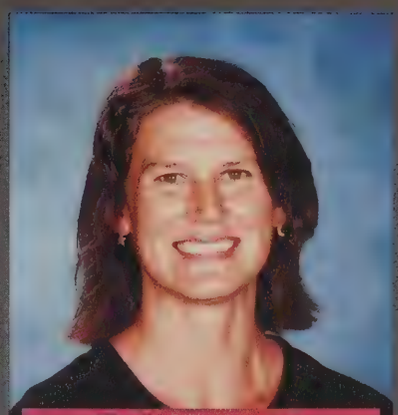
Rachel Patterson
English

Sean Road
English

Vanessa Violette
English

Dianna DeCaro
Art

Debora Florek
Art

Amber Waters
Art

Jamie Podworski
Health & PE

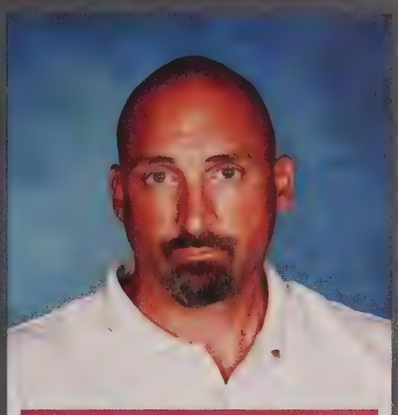
Daniel Pryce
Health & PE

Antoinette Delare
World Language

Christine Koladziej
World Language

Mary Purdy
World Language

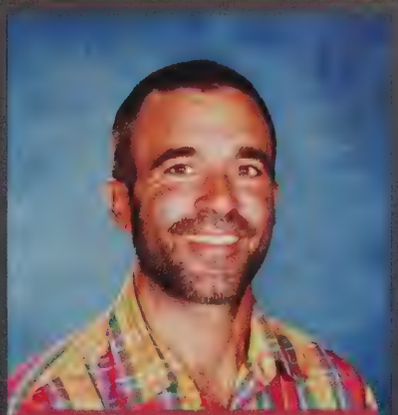
Daniel Balbony
Tech Ed

Christophe Huestis
Tech Ed

Giovanni Russo
Tech Ed

20:22

A

Sheila Ashton
Social Studies

Mary Bonavita
Social Studies

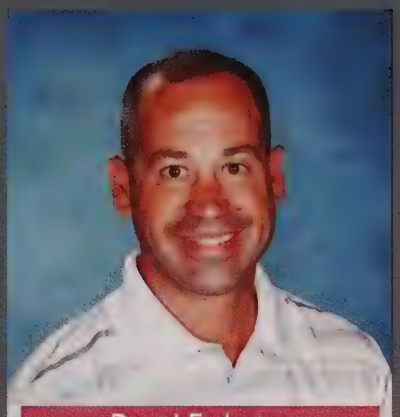
David Federico
Social Studies

Richard Feeley
Social Studies

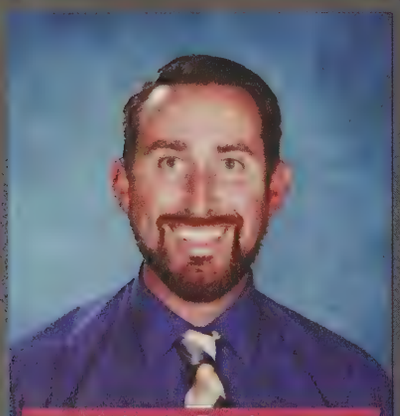
Kevin Pender
Social Studies

Andrea Persson
Social Studies

Jonathan Treon
Social Studies

Joanne White
Social Studies

Lyn Bradley
Academic Specialist

Sandra Canney
Academic Specialist

Nancy Cilimberg
Academic Specialist

Jessica Cleveland
Academic Specialist

Erik Hansen
Academic Specialist

Carla Lemnah-Warner
Academic Specialist

Jeanne Moriarty
Academic Specialist

Naomi Murdock
Academic Specialist

Keith Ireland
Social Studies

Brian Izza
Social Studies

Sean Jennings
Social Studies

Timothy Murphy
Social Studies

Jennifer Allard
Academic Specialist

Stuart Allsop
Academic Specialist

Christine Bechard
Academic Specialist

Jennifer Benjamin
Academic Specialist

Lara Cosmini
Academic Specialist

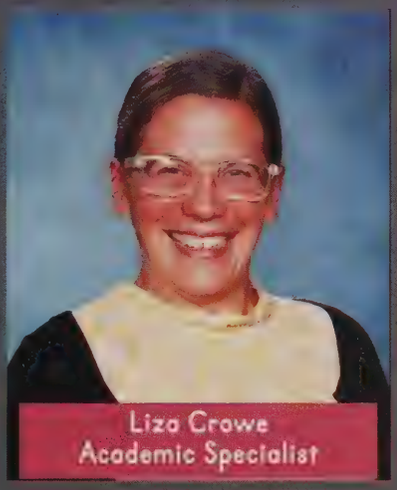
Liza Crowe
Academic Specialist

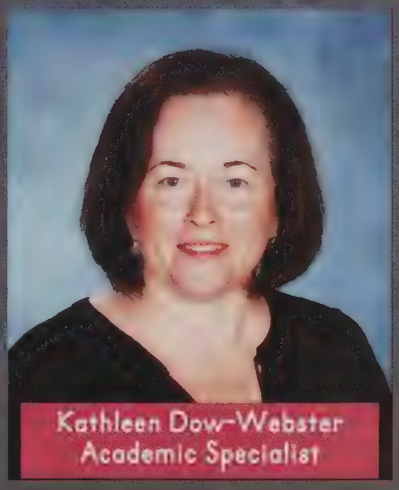
Kathleen Dow-Webster
Academic Specialist

Mary Gordon
Academic Specialist

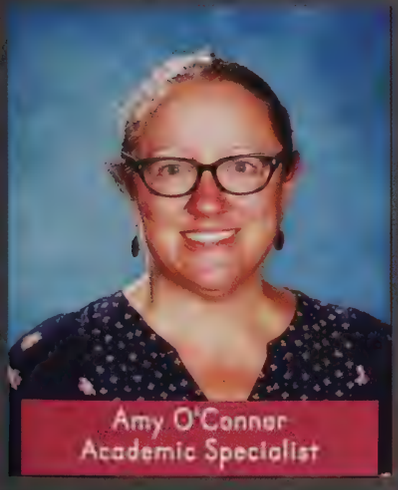
Amy O'Connor
Academic Specialist

Briana Ray
Academic Specialist

Kimberly Smith
Academic Specialist

Cara Surreira
Academic Specialist

A

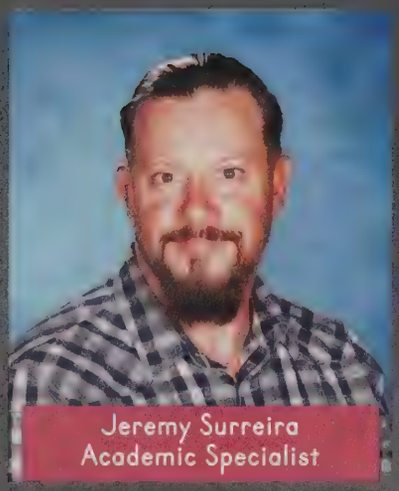
Jeremy Surreira
Academic Specialist

Michelle VanOostveen
Academic Specialist

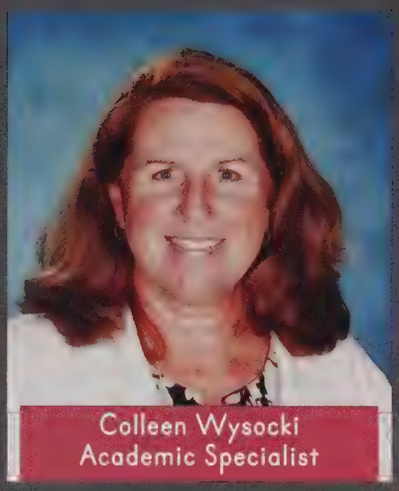
Colleen Wysocki
Academic Specialist

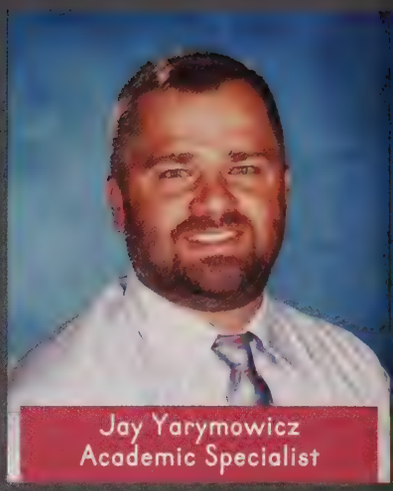
Jay Yarymowicz
Academic Specialist

Michael Basile
Academic Support

Hector Colon
Academic Support

Stephen Comee
Academic Support

Ruth Cosimini
Academic Support

Robert Liimatainen
Academic Support

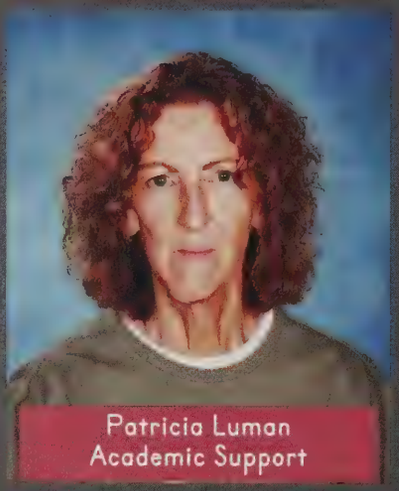
Patricia Luman
Academic Support

Brandon Madden
Academic Support

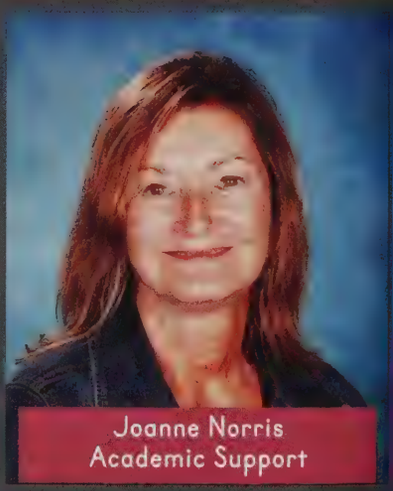
Joanne Norris
Academic Support

Laura Sapelli
Academic Support

Mary Shea
Academic Support

Kelley Slyne
Academic Support

Kerry Smith
Academic Support

10:92

AHS Academic Support Staff

▶ PLAY

Kellie Adam
Academic Support

Pamela Ayotte
Academic Support

Sharon Faillace
Academic Support

Vanessa Galluzzo
Academic Support

Sonya Johnson
Academic Support

Kathleen Keenan
Academic Support

Kathleen O'Connor
Academic Support

Gary Placek
Academic Support

Marichika Rakhubenko
Academic Support

Tyler Robbins
Academic Support

Amber Stepanik
Academic Support

Bryan Szymczyk
Academic Support

Sarah Wilson
Academic Support

▶ Next Episode

20:22

PLAY

10:75

SHORT FILMS

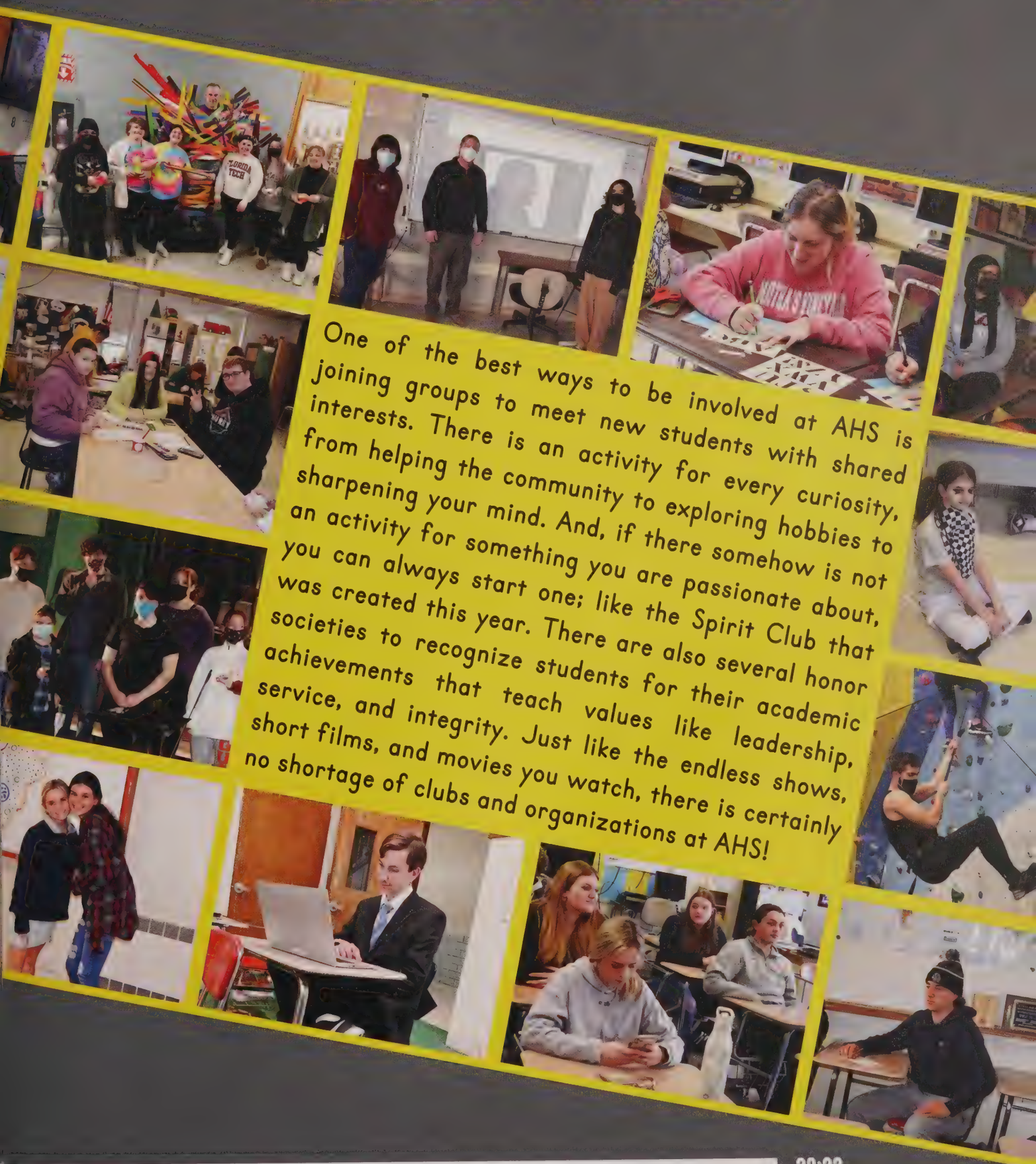

One of the best ways to be involved at AHS is joining groups to meet new students with shared interests. There is an activity for every curiosity, from helping the community to exploring hobbies to sharpening your mind. And, if there somehow is not an activity for something you are passionate about, you can always start one; like the Spirit Club that was created this year. There are also several honor societies to recognize students for their academic achievements that teach values like leadership, service, and integrity. Just like the endless shows, short films, and movies you watch, there is certainly no shortage of clubs and organizations at AHS!

A

National Honors Society

Cast: Amara Agosto, Jenna Alicea, Kailey Butler, Sarah Champigny, Cameron Chrisanthopoulos, Mikayla Curley, Emily DeGeorge, Nicholas Donovan, Alyssa Drumm, Ella Eastman, Amelia Ellison, Livia Gavelis, Diana Ghareeb, Emily Gulla, Marissa Hermans, Haley Hinshaw, Autumn Jones, Allison Kasperek, Emily Kukharchuk, Mark Kulmizev, Clara Laudato, Rachel Le, Rebecca Littlehale, Kaycie McColley, Aiden McKay, Samantha Mielnikowski, Emma Miolla, Jayden Montagna, Emily Ottomaniello, Jack Patterson, Grace Payne, Dayna Rahilly, Brooke Rising, Gianna Smith, Sarah Tayeh, Ernest Whitehead, Domenic Vecchiarelli, Madison Zomek

Directors: Ms. Bonavita and Ms. Persson

Spanish National Honors Society

Cast: Emilia Barron, Julianne Bazanchuk, Matthew Benard, Kailey Butler, Landen Cahill, Alivia Carrier, Nolan Chamberland, Genevieve Charette, Dominic Chen, Kylie Circosta, Andrew Croteau, Ahmed Elbakri, Anthony Elias, Murphy Estes, Ava Fitzgerald, Ryan Fitzgerald, Jessica Fox, Grace Frasier, Isabella Garcia, Bailey Gervais, Amari Hatcher, Dimitri Heinze, Abbey Hildreth, Andrew Ichton, Lynn Jang, Jonathan Jung, Allison Kasperek, Liam Kennedy, Angelina Kozhenevsky, Emily Kukharchuk, Mark Kulmizev, Lauren La, Steel Land, Brynn Legros, Sydney Lubarsky, Gabriella Manes, Samantha Mielnikowski, Jayden Montagna, Samuel Morse, Emma Murray, Danson Nguyen, William Noll, Madison Pajak, Stefanee Phillips, Dayna Rahilly, Bella Rollend, Marissa Rufo, Kayla Santucci, Huda Sarhan, Colin Smith, Nicholas Solitario, Adam Ward, Samantha Wheeler

Directors: Sra. Purdy and Sra. Kolodziej

French National Honors Society

Cast: Megan Ball, Alyssa Drumm, Ella Eastman, Tessa Ebreo, Olivia Gryszowka, Haley Hinshaw, Julianna Hunt, Hailey Newsome, Daniel Nguyen, Gianna Pettazzoni, Gabriel Rua, Gianna Smith, Ryan Stairs, Hunter Stark, Amy Vu

Director: Mme. Kundl

10:59

Social Studies National Honors Society

Cast: Amara Agosto, Jenna Alicea, Carson Asselin, Megan Ball, Jacob Barber, Madison Bennett, Reid Carrier, Ava Catelotti, Kylie Circosta, Sean Colfer, Owen Connery, Mikayla Curley, Nicholas Donovan, Alyssa Drumm, Ella Eastman, Murphy Estes, Dylan Fisk, Grace Frasier, Livia Gavelis, Sofia Giordano, Haley Hinshaw, Lynn Jang, Autumn Jones, Jonathan Jung, Colin La, Ava Levesque, Isabella McGregor, Samantha Mielnikowski, Emily Miolla, Sierra Moccio, Hailey Newsome, William Noll, Paige O'Neil, Summer O'Neil, Jack Patterson, Grace Payne, Guilia Perella, Megan Perrot, Abigail Perry, Stefanee Phillips, Dayna Rahilly, Christopher Rondinelli, Marissa Rufo, Elizabeth Santore, Huda Sarhan, Emily Sexton, Gabriella Shayda, Kylie Turgeon, Domenic Vecchiarelli, Kristen Vinciguerra, Gabrielle Zollo, Madison Zomek

Director: Mr. Murphy

Art Honors 1

Cast: Vaneeza Ahmed, Zahide Cure, Alyssa Gouvan, Julianna Hunt, Lynn Jang, Sarah Legros, Guilia Perella, Elizabeth Santore, Huda Sarhan, Gabriella Shayda, McKenna Wheeler

Director: Mrs. Florek

Art Honors 2

Cast: Jillian Anderson, Virginia Caney, Marisa Cote, Abbey Hildreth, Lee Kennedy, Samantha Leary, Olivia Liacos, Kaycie McColley, Alexis Ouimette, Melena St. Jacques

Director: Ms. Waters

Acapella

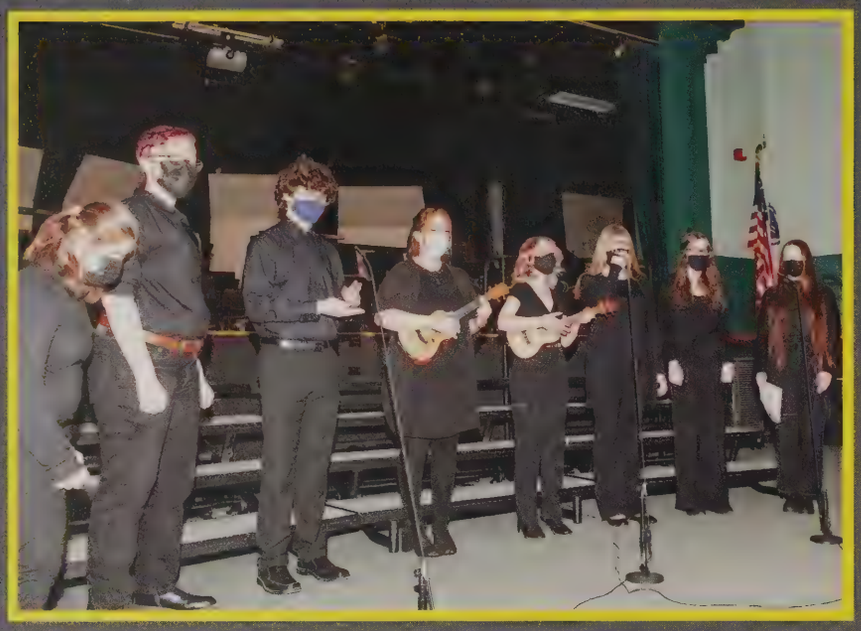

The Acapella group stays after once a week to learn songs using mainly their voices! For the most part all of the music comes from their mouths without any background music! Anyone can join this group! Some songs from this year include "House of Gold," and "Carol of the Bells."

Cast: Ailany Batista, Ethan Black, Alison Burbank, Alyssa Donald, Abigail Drumm, Alyssa Drumm, Lucille Hildreth, Jace LeBlanc, Hannah Morris, Logan Nuñez, Paige O'Neil, Summer O'Neil

Director: Mr. Forman

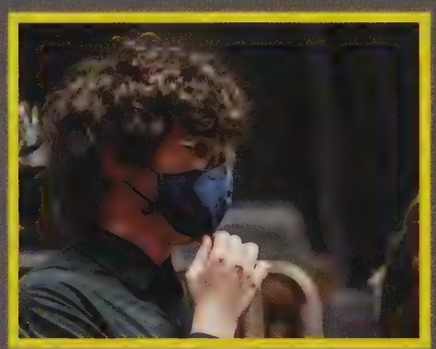

Adventure Club

The Adventure Club is for anyone who is seeking their next epic adventure! From hiking to rock climbing, they do it all! Anyone can go on the adventures. Making friends and making memories is bound to happen in this group! The directors, Mrs. Schlaffer and Mrs. Taglieri, find the best adventures.

Art Club

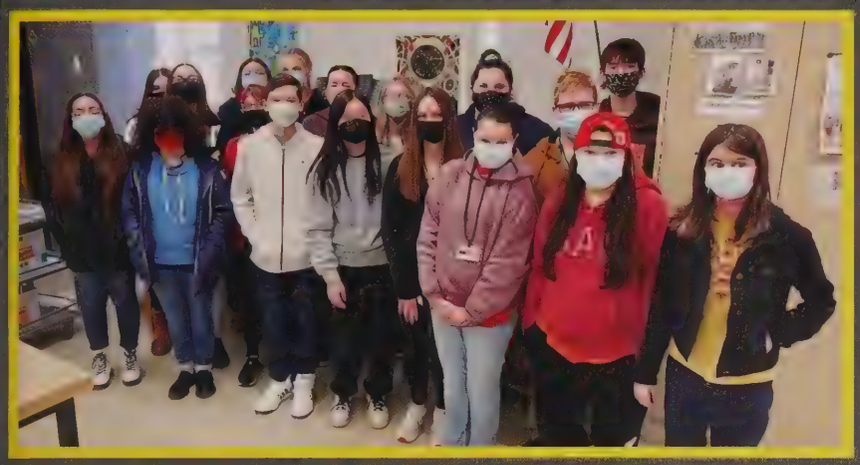

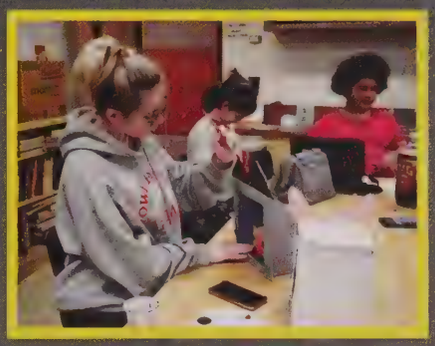

The Art Club stays after once a week with Ms. Waters and Mrs. Florek. This club allows students to explore their artistic endevors inside the school's art studios. All students are invited to participate and use any media of their choice, as well as enjoy creative time with their peers.

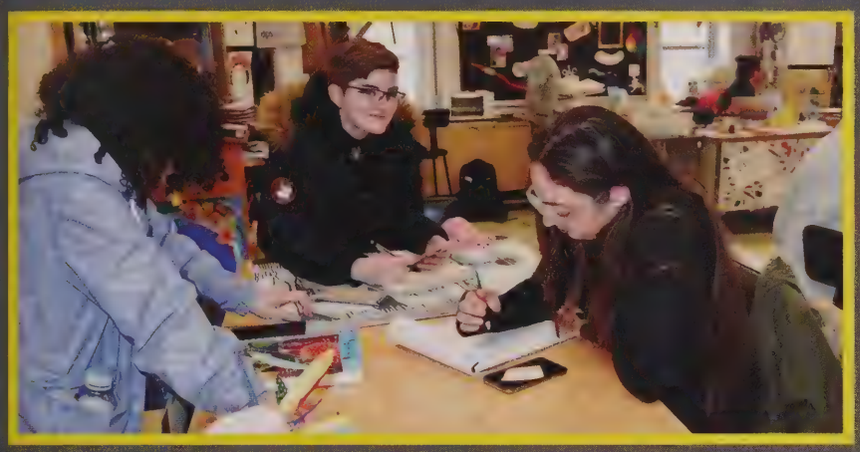

As Schools Match Wits

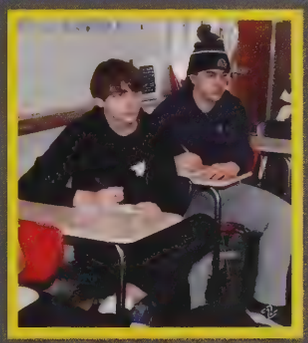

Meeting every week, As Schools Match Wits gets busy preparing its contestants for the acedemic quiz show competition aired on PBS. This club is widley known within the New England area and is seen as a great opportunity to get students excited about broadcast television and acedemic achievements.

Cast: Jacob Barber, Ailany Batista, Julianne Bazanchuk, Eden Berry, Nolan Chamberland, Owen Connery, Abigail Drumm, Murphy Estes, Lucille Hildreth, Diana Javadian, Jonathan Jung, Mark Kulmizev, Colin La, Sierra Moccio, Christina Ritter, Christopher Rondinelli, Huda Sarhan, Domenic Vecchiarelli, Arda Yilmaz

Director: Mr. Ireland

Best Buddies

Best Buddies is an international organization aiming to foster friendships for people with disabilities. The students engage in fun activities with their peers, and encourage acceptance for students of all abilities.

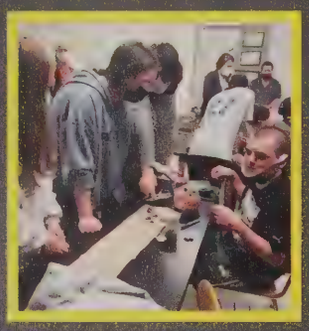

Cast: Olivia Barbarini, Maria Dellarole, Autumn Jones, Aiden Kane, David Keery, Kylie Kularski, Gabriella Manes, Sierra Moccio, Jose Morales, Abigail Perry, Gianna Pettazzoni, McKenna Podworski, Gabriella Shayda, Garrett Smith, Gianna Smith, Sarah Tayeh, Connor Wagoner, Patrick Wagoner, Ernest Whitehead

Directors: Mr. Rumplik and Miss Moriarty

Dungeon & Dragons Club

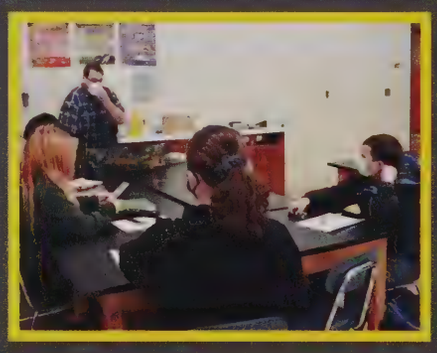

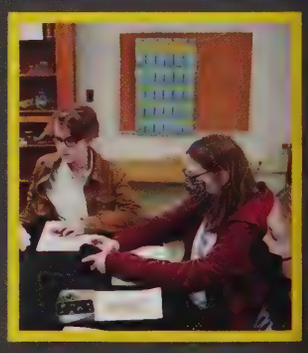

Druids, warlocks, and all who seek adventure are welcome to partake in tabletop fantasy roleplaying sessions with the D&D Club. The students love collaborative storytelling, building worlds, and most of all, having fun!

Cast: Eden Berry, Jalene Bertone-Gross, Ashley Deforge, Abigail Drumm, Alyssa Drumm, Nicholas Fontaine,Ayden Goodell, Aiden Jordan, Nicole Licence, Jeremy Marcil, Alexander Marino, Devin Surreira, Caleb White, Isaiah White, Clove Wood

Director: Mr. Peters

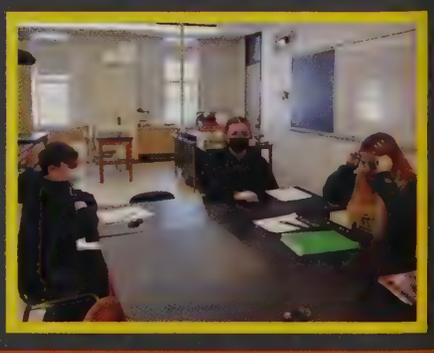

Empowerment Club

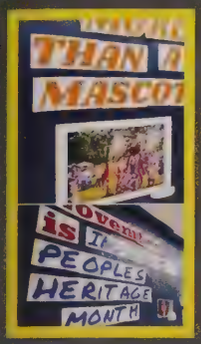

Empowerment Club is a group of students who want to have an active role in positive community change. They have enlightening conversations about civil rights, promote compassion, and raise money to stop oppression in every form.

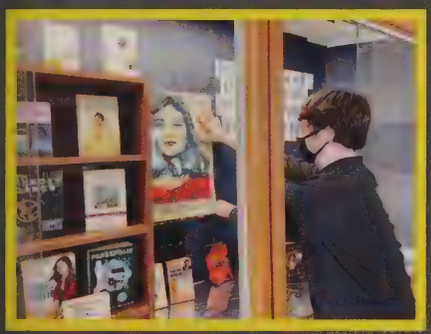

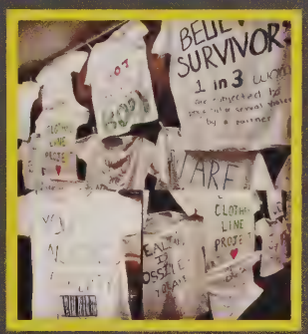

Cast: Haleigh Alaimo, Bianca Banaru, Ethan Black, Damien Camrye, Alyssa Donald, Haley Hinshaw, Marybeth Hinshaw, Rachel Le, Dejawn Pooler, Sarah Tayeh, Madison Zomek

Director: Mrs. Schlaffer

Future Medical Career Club

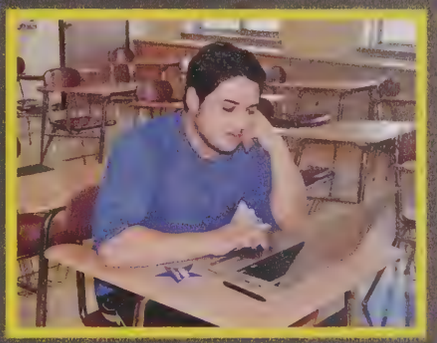

The FMCC is a great opportunity for students looking to learn more about medicine or pursue a career in the medical field. They hold fundraisers, like this year's for the Make-A-Wish Foundation, and help out with other community activities.

Cast: Carson Asselin, Alexis Barna, Julianne Bazanchuk, Dominic Chen, Amelia Ellison, Isabella Garcia, Samantha Gryszowka, Diana Javadian, Ava Levesque, Rebecca Littlehale, Gabriella Manes, Alanna Mattex-Parker, Madeline McGregor, Pooja Patel, Megan Perrot, Abigail Perry, Christopher Rondinelli, Leniah Ruiz

Director: Mrs. Santa

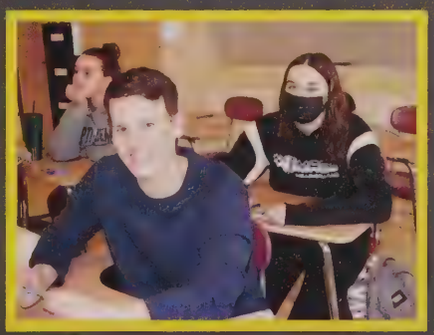

A

Future Teachers of America

The FTA is a group of prospective educators who plan activities to raise money for student scholarships. Their biggest event this year was the volleyball tournament, where students brought their A-game for a good cause whether they were playing or in the crowd.

Cast: Olivia Barbarini, Mikayla Curley, Sera Gagnon, Lynn Jang, Autumn Jones, Vincent Martin, Jayden Montagna, Isabella Oliveira, Emily Ottomaniello, Madison Oyler, Brandon Prior, Bella Rollend, honorary member Mr. Blain

Directors: Doc. Chambers and Sig. Orefice

Gender-Sexuality Alliance

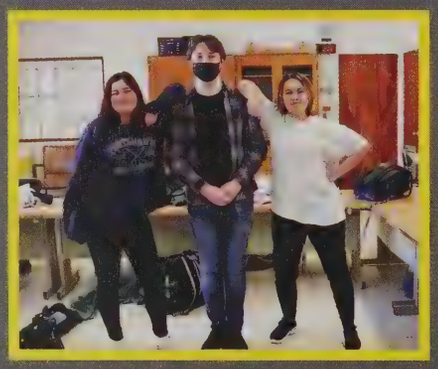

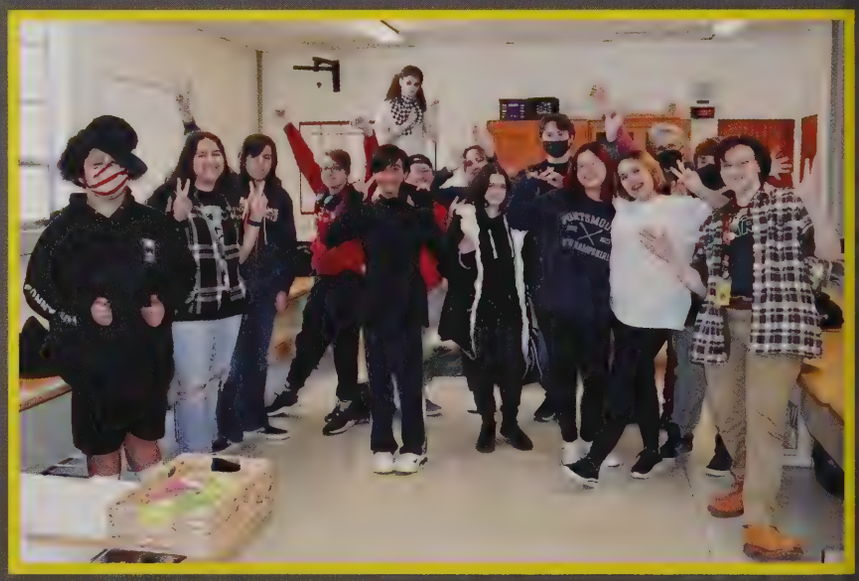

The GSA is a club of accepting students who strive to make Agawam High a safe environmant for students of all identities. This year, they had discussions on topics like the queer origins of Halloween and fighting against discriminatory legislation, and donated $1000 to the Trevor Project.

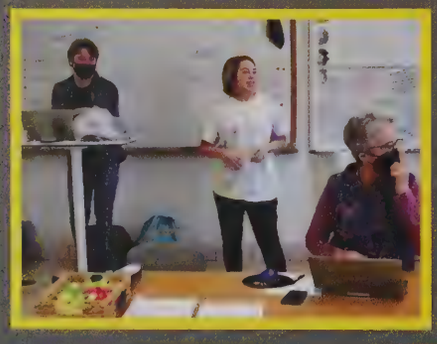

Cast: Hana Ampelakis, Ethan Black, Alison Burbank, Damien Camyre, Monster Cote, Jessi Cyranowski, Abby Drumm, Alyssa Drumm, Jordan Edwards, Aidan Ferraro, Myah Heim, Corabella Johnson, Richard LaFleche, Jace LeBlanc, Jeremy Marcil, Lex Monteith, Guilia Perella, Brandi Smith, Levi Sullivan, Phoenix Wright

Director: Mrs. Galereave

Helping Hands

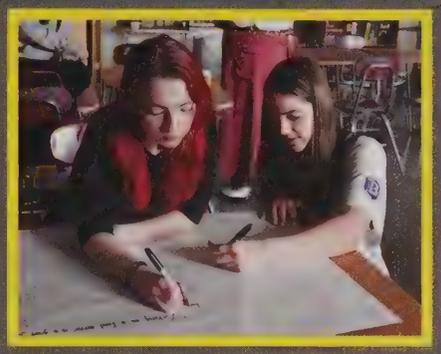

Helping Hands is a club of volunteers that arranges community service projects both inside and outside of school. This year, they helped set up the Homecoming Dance, along with decorating their bulletin board to raise awareness for groups such as food service workers.

Cast: Olivia Barbarini, Andrew Croteau, Zahide Cure, Mikayla Curley, Brooke Deming, Tessa Ebreo, Ahmed Elbakri, Amelia Ellison, Dylan Fisk, Livia Gavelis, Diana Ghareeb, Jacqueline Herrick, Madison Hill, Lynn Jang, Autumn Jones, Allison Kasperek, Mark Kulmizev, Brynn Legros, Hannah Longtin, Emma Miolla, Sierra Moccio, Jayden Montagna, Shannon Newsome, Paige O'Neil, Summer O'Neil, Emily Ottomaniello, Madison Pajak, Grace Payne, Dayna Rahilly, Gabrielle Rueli, Elizabeth Santore, Huda Sarhan, Melena St. Jacques, Sarah Tayeh, Kylie Turgeon, Samantha Wheeler, Madison Zomek

Directors: Mrs. Johnson and Mr. Rood

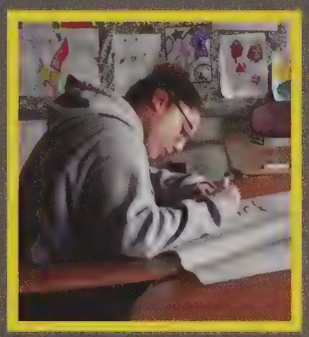

Model Congress

Model Congress is a group of driven students who write, research, and debate legislation, simulating the work of the U.S. Congress. This year, they competed against other schools at conventions hosted by American International College and East Longmeadow High School.

Cast: Bianca Banaru, Jacob Barber, Ailany Batista, Jack Canney, Nolan Chamberland, Lucy Chivers, Myah Dilizia, Alyssa Drumm, Jordan Edwards, Murphy Estes, Dylan Fisk, Bailey Gervais, Diana Javadian, Hailey Newsome, Isabella Oliveira, Mary Papova, McKenna Podworski, Christina Ritter, Christopher Rondinelli, Huda Sarhan, Yusuf Sarhan, Kristen Vinciguerra

Director: Mr. J. Joyal

Peer Leadership

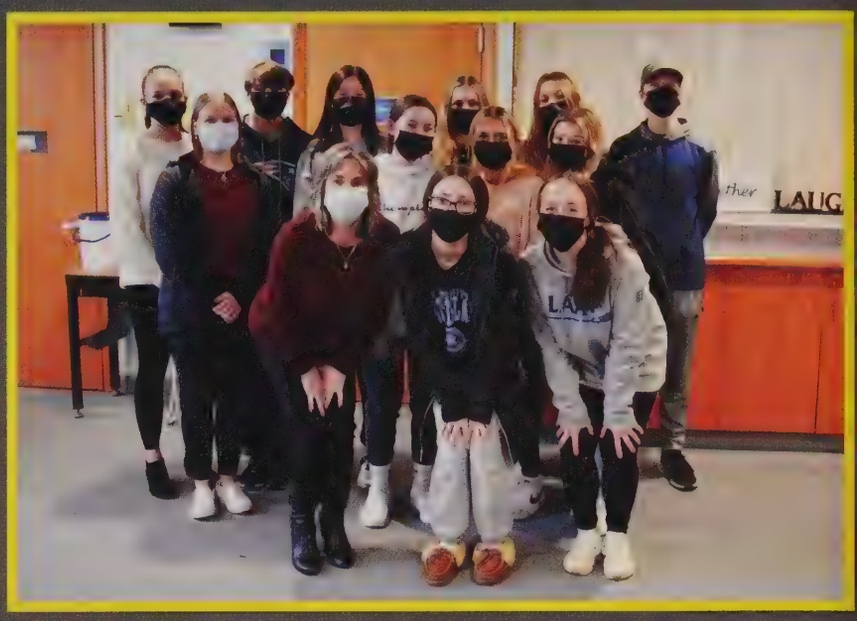

Peer Leadership participate in a wide variety of activities in the high school. Students create a welcoming enviroment for upcoming students with activities such as hosting social nights, hosting a club night so students can see the varierty of clubs the high school has to offer. Peer Leadership host fundraisers and collect money for local charities and make cards and crafts for residents in nursing homes and vetran homes around the holidays.

Cast: Alexis Barna, Julianne Bazanchuk, Shea Bennett, Lilah Carr, Alivia Carrier, Samantha Dean, Dylan Fisk, Rhein Ingham, Lynn Jang, Angelina Kozhenevsky, Matthew Krause, Isabella Oliveira, Mary Papova, Megan Perrot, Marissa Rufo, Isabella Ugolini

Director: Ms. Sheehan

Peer Mediation

Peer Mediation is a group of students throughout the high school working to solve the everyday problems of a working student. This club wants to show you that we are available to you and can be used as a valuable resource. Our mediators are here to sit you down and help get to the bottom of your conflicts.

Cast: Carson Asselin, Eden Berry, Lauren Champigny, Sarah Champigny, Andrew Croteau, Ethan Danek, Daylene Diaz, Dakota Drummond, Dylan Fisk, Alyssa Gouvan, Marissa Hermans, Lynn Jang, Diana Javidian, Aiden Kane, Isabel Lalancette, Emily Miolla, Jayden Montagna, Madison Pajak, Brooke Rising, Gabrielle Rueli, Nicholas Uschmann, Domenic Vecchiarelli, Dylan Wesley

Director: Mrs. MacDonald

Peer-to-Peer Tutoring

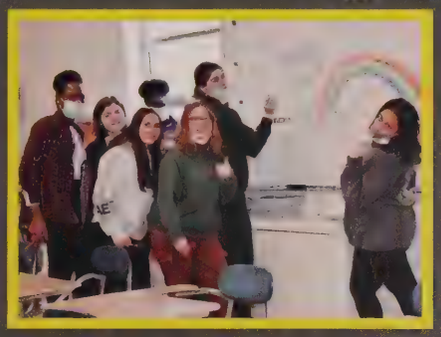

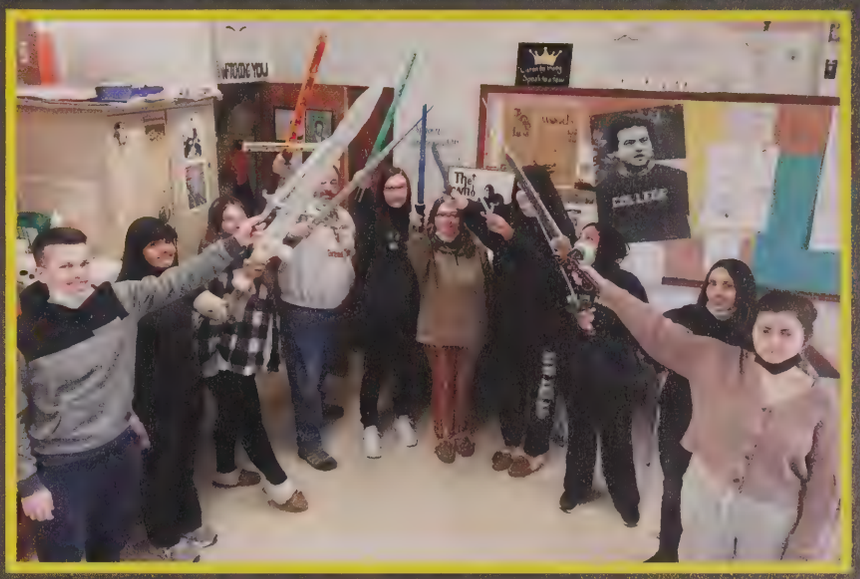

Peer-to-Peer Tutoring is an active and lively club exclusively designed to help students struggling with any subject. Tutors work one on one with their designated peers after school to help them get a better understanding of the subject they are having difficulty learning. Overall, it is a low-key club that offers plenty of fun and snacks!

Cast: Haleigh Alaimo, Carson Asselin, Nina Baranov, Alyssa Beaver, Aaliyah Brace, Brooke Deming, Madison Hill, Haley Hinshaw, Marybeth Hinshaw, Benedicta Okyere, Victoria Okyere, Reese Stevens

Director: Mr. Kandar

Photography Club

Photography Club really puts the emphasis on "camera" in "lights, camera, action!" The vibrant group spends their time after school creating art with photography. They not only take photos for fun, but enter their work into shows and exhibits that can be seen by anyone.

Cast: Davis Bryant, Lydia Bryant, Marisa Cote, Katherine Cote, Ahmed Elbakri, Maxwell Florian, Hailey Goulet, Corabella Johnson, Kenna Rainville

Director: Mrs. DeCaro

Programming Team

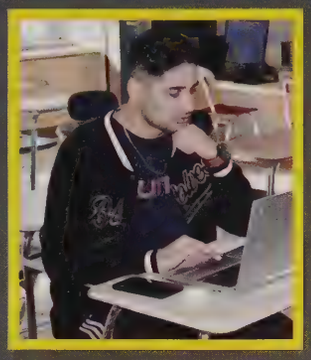

The Programming Team meets every week on Thursdays to improve their computer programming skills using Python, C++, or Java. They work on practice problems to prepare for the virtual competitions offered by the American Computer Science League (ACSL).

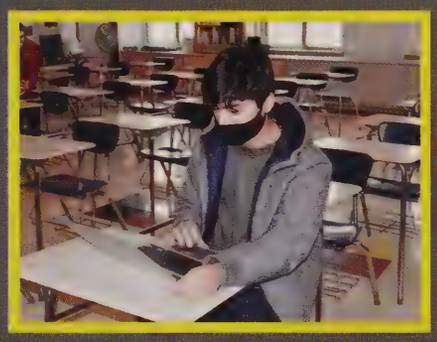

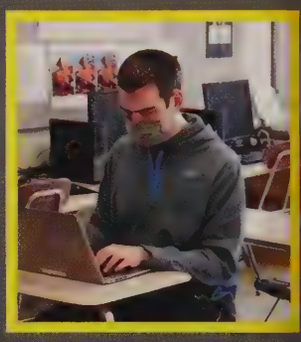

Cast: Huzaifa Kiani, Taha Kiani, Ernest Whitehead

Director: Mr. Stinson

S.A.V.E.

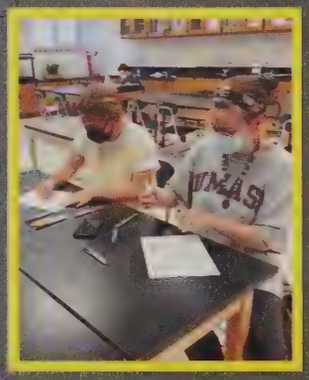

The S.A.V.E Club is a place for students to learn more about environmental sustainability and work together to achieve it. Some of the activities include a used toy drive, used clothes drive, river clean up, and much more!

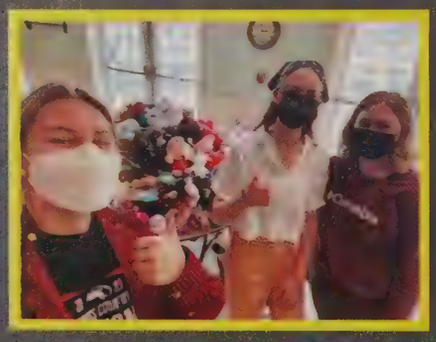

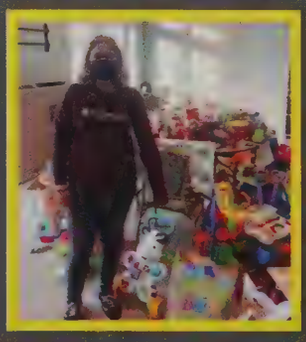

Cast: Alyssa Beaver, Lucy Chivers, Allison Davenport, Ashley Deforge, Ava Elias, Bailey Gervais, Nadine Gilbert, Melina Ichton, Andrew Ichton, Samantha Mielnikowski, Grace Payne, Reese Stevens, Kathryn Szabla, Kristen Vinciguerra

Director: Mrs. Fleury

Science Club

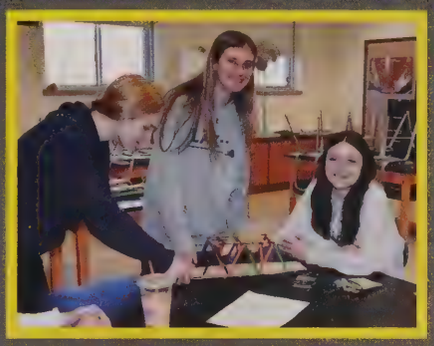

The Science Club is a group of curious students who are interested in learning more about all scopes of science. They had a lot of fun this year designing bridges.The group conduct fun and engaging scientific investigations every other Thursday!

Cast: Carson Asselin, Ava Catelotti, Dominic Chen, Tessa Ebreo, Grace Frasier, Emily Gamelli, Samantha Gryszowka, Melina Ichton, Lynn Jang, Diana Javadian, Aiden Jordan, Joshua Kennedy, Angelina Kozhenevsky, Mark Kukharchuk, Kyler Ma, Christian Macadangdang, Erica Majka, Gabriella Manes, Samuel Morse, Emma Murray, Morgan Oldenburg, Abigail Perry, Elizabeth Santore, Gabriella Shayda, Cole Stepanik, Anthony Virella, Gabrielle Zollo

Director: Mr. Melloni

Sign Language Club

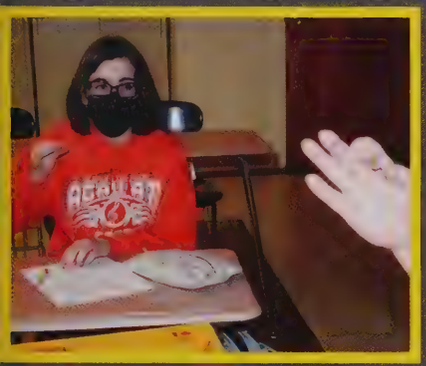

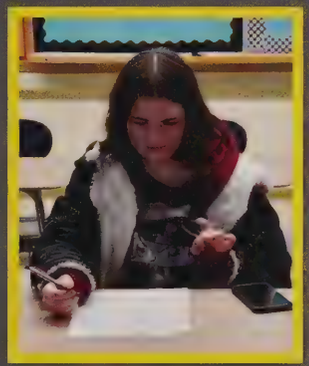

Sign Language Club members hope to bring a heightened awareness of the language, as well as a richer understanding of the deaf community; its history and culture here to Agawam!

Cast: Lucille Hildreth, Levi Sullivan

Director: Mrs. Iacola

A

Spirit Club

Spirit Club, founded by Madison Zomek and Haley Hinshaw, is in charge of organizing fun activities throughout the year to promote school spirit and unity to the students and staff here at AHS. The members of the club are best known for organizing Spirit Week and Pep Rally.

Cast: Jenna Alicea, Kylie Circosta, Mikayla Curley, Nicholas Donovan, Maxwell Florian, Jazzlyn Frometa, Haley Hinshaw, Marybeth Hinshaw, Lynn Jang, Autumn Jones, Amrita Kaur, Shane Kendall, Rachel Le, Leila Lendon, Hannah Longtin, Emma Miolla, Dayna Rahilly, Melena St. Jacques, Sarah Tayeh, Madison Zomek

Directors: Mrs. Schlaffer and Mrs. Johnson

Uniqorn

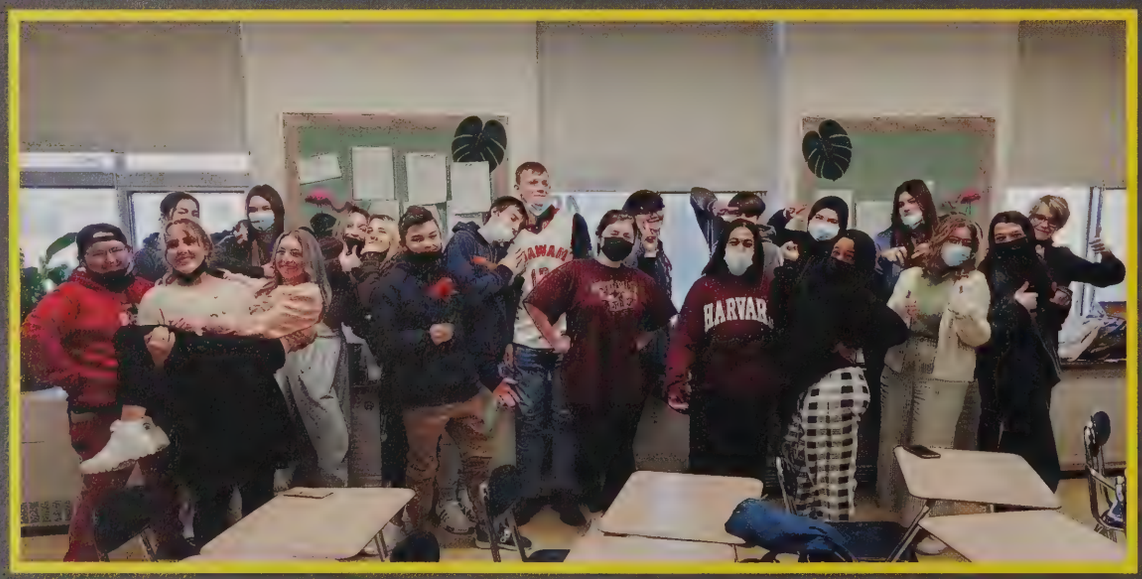

Uniqorn is a fun and energetic writing and artistic club for anyone who likes hanging out and creating. The art and writing includes, but is not limited to fiction, nonfiction, poetry, illustrations, and much more.

Cast: Haleigh Alaimo, Ailany Batista, Shea Bennett, Eden Berry, Aaliyah Brace, Alexsya Brace, Lydia Bryant, Alison Burbank, Charlotte Carr, Lilah Carr, Zahide Cure, Ethan Danek, Dylan Fisk, Madison Hill, Haley Hinshaw, Rhein Ingham, Jace LeBlanc, Madeline McGregor, Amy Miolla, Emma Nicosia, Summer O'Neil, Brandon Prior, Huda Sarhan, Joann Schmuck, Jeffrey Szulc, Cassidy Tetreault, Genevieve White, Phoenix Wright

Directors: Mrs. Violette and Mr. Kandar

Winter Guard

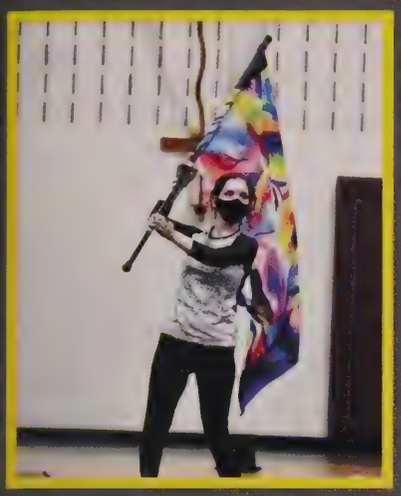

Cast: Jolene Bertone-Gross, Alison Burbank, Ashley Deforge, Jordan Edwards, Kendra Grady, Richard Lafleche, Paige O'Neil, Summer O'Neil, Sienna Rusiecki, Kiera Shannon, Brandi Smith, Madison Sullivan

Director: Ms. Keenan

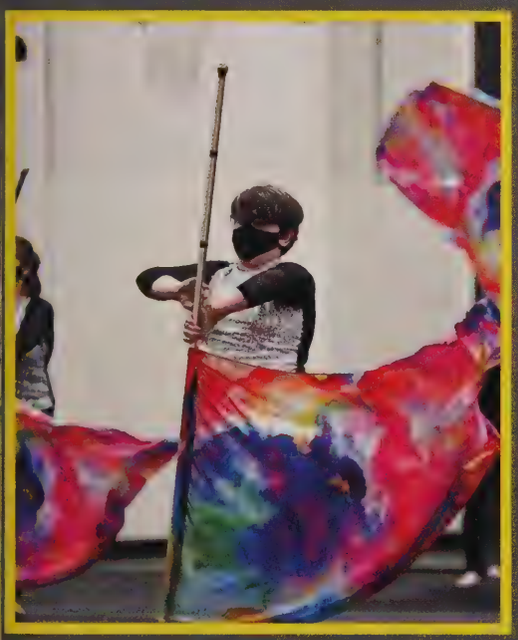

Captains: Summer O'Neil, AJ Burbank, Kiera Shannon

The Winter Guard presented their 2022 show "Colors." Practicing from December through March, the team worked hard to learn skills with flags, rifles, sabres, dance, and this year, hoops! They attended competitions in eastern Massachusetts and southern New Hampshire, and performed in Salem, Massachusetts, at the New England Winter Guard Finals. In addition to performing locally, they performed virtually, nationally! Winter Guard International (WGI) is the premier winter guard circuit in the United States. Winter Guard had the privilege to send in performance videos to be adjudicated by judges from different parts of the country and judged against other scholastic guards from all over the United States, and Agawam places in the top 20! Congratulations!!!

PLAY

9:43

MUSIC & MUSICALS

This year, the students of Agawam High have been proud to be back on stage after such a long time! Entertainment is a must have in the lives of students, faculty, and families, and with performing arts playing such a big role in the lives of our students, Agawam is always proud to show off their well-rounded singers and musicians. Throughout the year these students have worked hard to bring music to your ears and to keep a song in your heart! Whether they sang or played instruments, there is no doubt that they are not only dedicated, but they are incredibly talented. These students are just as upbeat as the music they perform.

CHORALE

Cast: Breanna Allen, Jeffrey Atkins, Isabella Beaudry, Jalene Bertume-Grass, Destiny Bullock, Alison Burkank, Allison Devano, Alyssa Donald, William Gamble, Kendra Grady, Aliza Grealis, Myah Helm, Mia Johnson, Casey Kuralt, Jace LeBlanc, Taylor Lopes, Alanna Matter-Parker, Payten Melanson, Elina Michelakis, Hannah Morris, Paige O'Neil, Dermot Piatterics, April Rider, Kelley Scott, Jay Scott, Carly Swain, MyKayla Talbot, Alivia Turner, Autumn Vincze, Sydney Worrell

Director: Mr. Farman

Award Winning

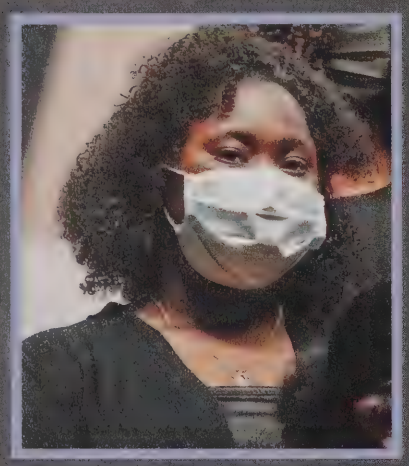

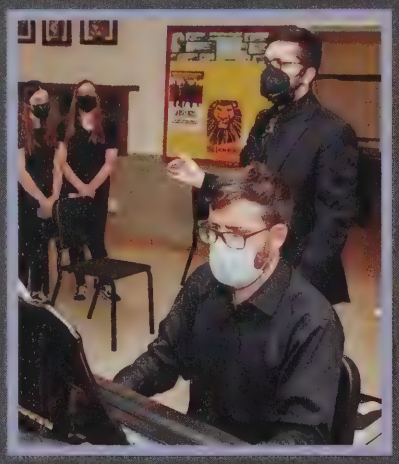

The Chorale is a group of enthusiastic students who love to perform and develop their musical talents. This year, they participated in many concerts and sang both contemporary songs like "Dear Theodosia" from the musical Hamilton and "Ocean Eyes" by Billie Eilish, along with more technical choir pieces like "The Chain" by Ingrid Michaelson. When asked what he enjoyed the most about his first year directing the Chorale, Mr. Farman said, "They are a group of passionate, quick learners that have made my first year a lot of fun."

Popular on AHS

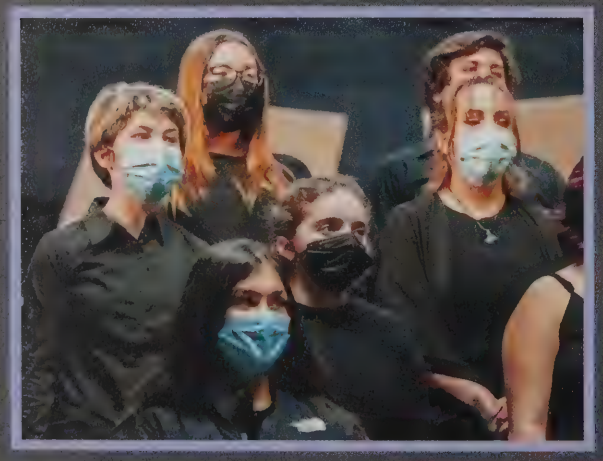

"We sing a lot of challenging but fun songs, and have a great time in class every day." – Jalene Eurtanne-Grass

HONORS CHORUS

Cast: Allany Batista, Ethan Black, Alison Burbank, Rachel Cohen, Sean Colfer, Abigail Drumm, Jacqueline Herrick, Ella Micklewicz, Aidan Neftell, Logan Nunez, Paige O'Neil, Summer O'Neil, Kaylee Ottamaniella, Madison Pajak, Gabrielle Rueli

Director: Mr. Forman

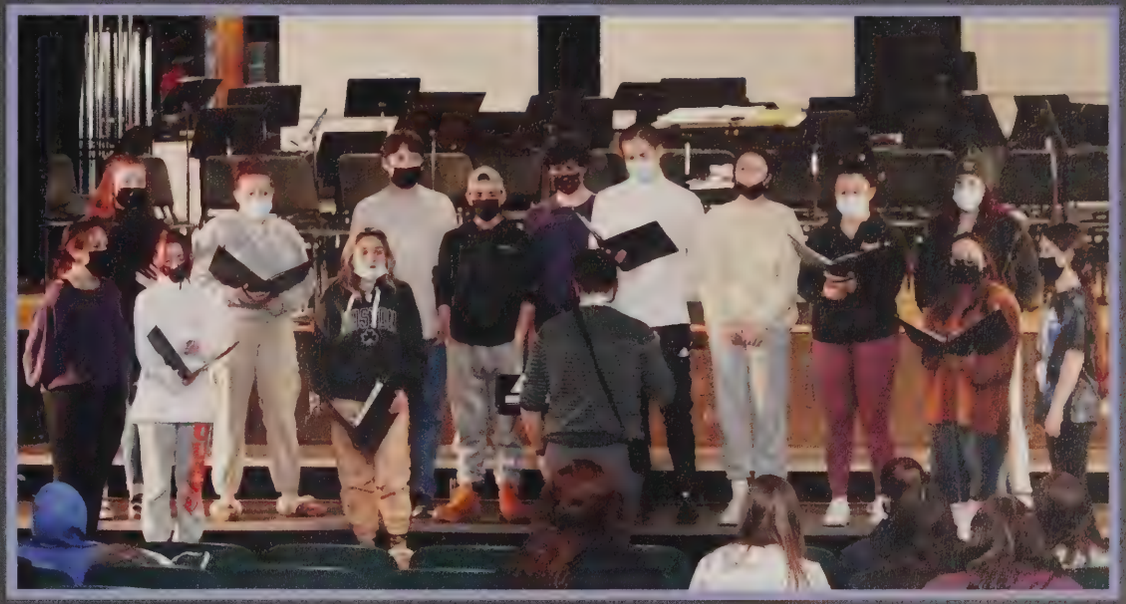

Trending Now

The Honors Chorus spent this year working hard to perfect their sound while also growing individually as musicians. They sang nuanced pieces like "The Mill," whose rise and fall mimics the flow of a water wheel, and "Set Me as a Seal," with a soulful melody about love. Coming back to the music with enthusiasm and success, they performed at several joint concerts with the band, went caroling to classrooms during the holiday season, and won Bronze at the MICCA Festival.

Bingeworthy

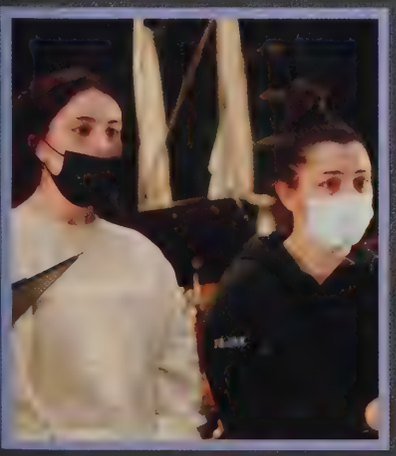

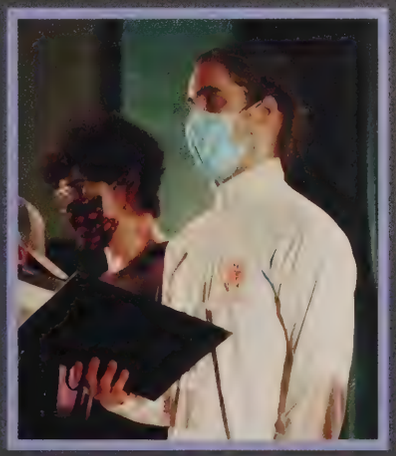

"I loved singing the harmonies to 'Ebb Tide' and challenging myself as a performer." – Logan Nunez

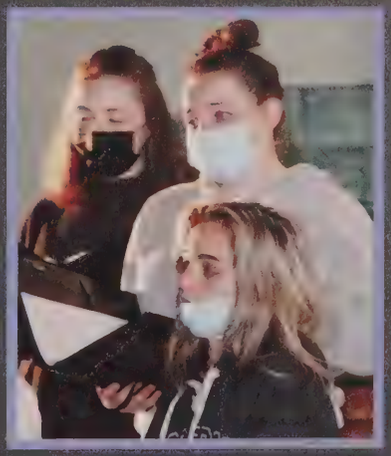

COLOR GUARD & PEP BAND A

Color Guard Cast: Skylee Aube, Jolene Barrows-Gross, Alison Burbank, Alyssa Donald, Kendra Grady, Caitlin Johnson, Richard Lafleche, Jave LeBlanc, Cordelia McGill, Summer O'Neil, Marissa Rufo, Sienna Rusiecki, Kiera Shannon

Directors: Ms. Keenan and Mrs. Cleveland

Pep Band Cast: Various Students From Agawam High School Bands

Director: Mr. Hueglin

The Color Guard and Pep Band kept the beat at football games this fall, with the Color Guard performing a student-choreographed field show at halftime, and the Pep Band playing traditional tunes like "Stand Up and Cheer" and our beloved "School Song." Both groups also participated in special events like the Big E and St. Patrick's Day parades, UMASS Band Day, and the Thanksgiving Football Game. After all, it's not a football game without the band, majorette, and color guard!

Action

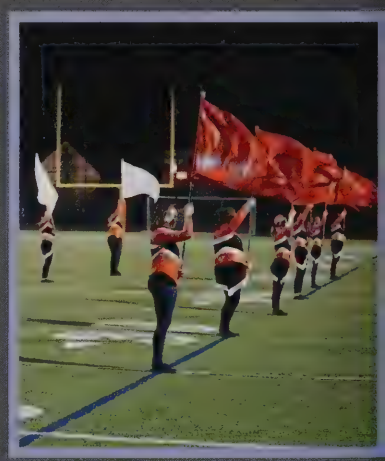

Award Winning

Captains Allison Burbank, Kiera Shannon, and Summer O'Neil all agreed, "Hard work pays off! We had an amazing year!"

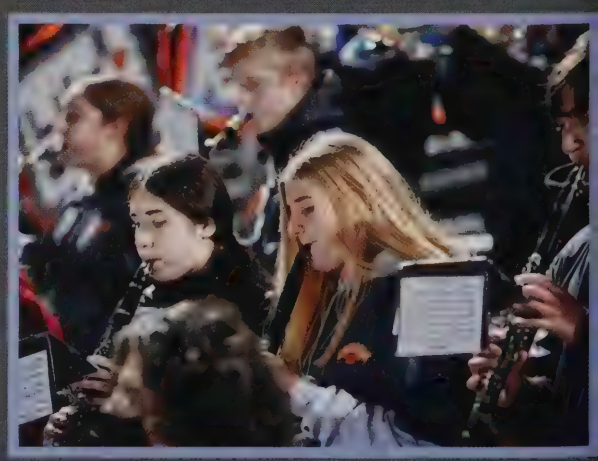

PERCUSSION ENSEMBLE

The Percussion Ensemble practice every day during A period and are responsible for keeping the rythm of the music for their fellow bandmates during concerts. In addition, they perform as a group during concerts and this year these talented musicians preformed a solo peice called "Hosuhi Sunrise" in an effort to include songs from more diverse backgrounds. Even when they are not on stage, these students march to the beat to their own drums.

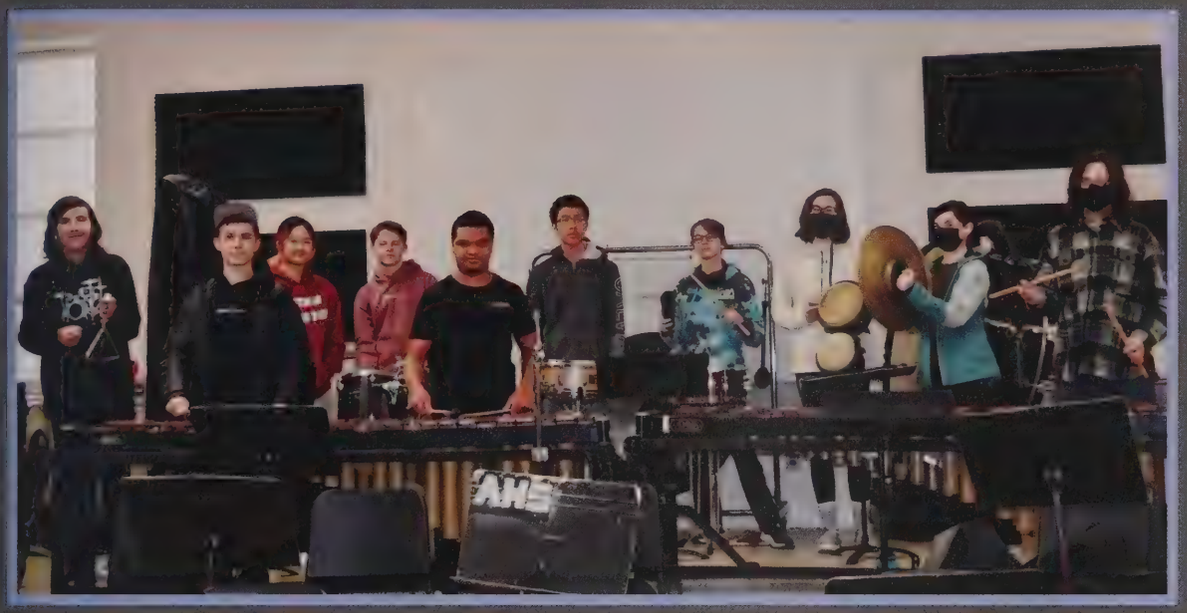

Cast: Mariella Capalbo, Shaun Dwyer, Aidan Ferraro, Emma Gilroy, Hailey Goulet, Lucille Hildreth, Corabella Johnson, Ronald Le, Alexander Marino, Christina Ritter, Marissa Rufo, Donovan Salva, Garrett Smith, Amy Vu, Chelston Wilson

Director: Mr. Hoaglin

Musicals

Only on AHS

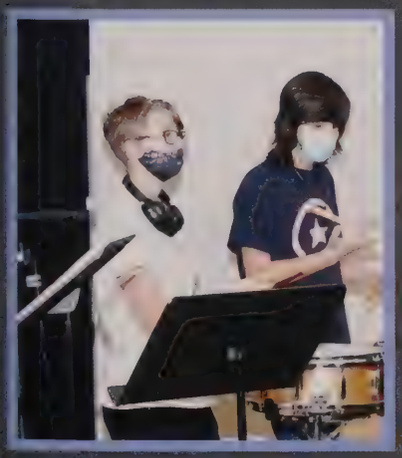

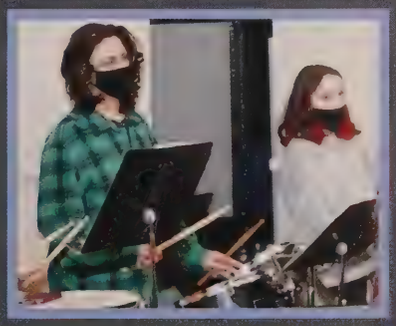

"Our songs were great. I loved everyone's awesome effort towards the band." – Alex Marino

SYMPHONY BAND

A

We were all so excited to see the Symphony Band back in action this year. The Symphony Band is one of the largest bands at AHS. It is filled with many different students all dedicated to the art of playing music. The Symphony Band works together to enhance their learning abilities by learning new and challenging pieces each year. This year they played wonderful songs such as "Bugs," "American Tattoo," and so much more under the direction of their band leader, Mr. Hueglin.

Cast: David Abramchuk, Emily Allen, Jacob Bachuns, Coleman Bruckes, Lydia Bryant, Sofia Carrunes, Liliana Ciadletti, Leah Chakvinns, Megan Duquette, Nicholas Finley, Teagan Fullen, Emma Gentron, Sophia Gill, Ulisi Guzman, Aiden Jordan, Aiden Kane, Lee Kennedy, Matthew Krauss, Joseph Krzewis, Mark Kulhurshuk, Jason Lukes, Christian Maceluryalong, Gabrielle Manes, Brianna Manes, Lio Mansur, Grace Payne, Lauren Pliskos, Michael Pliskos, Thomas Pliskos, Yvabel Powell, Lisa Schneider, David Sheppo, Brayden Signal, Hunter Stark, Adam Ward, Ernest Whitehead, Caleb White, Konnor Widmer, Jacob Wood, Alexis Wuzalak

Director: Mr. Hueglin

Popular on AHS

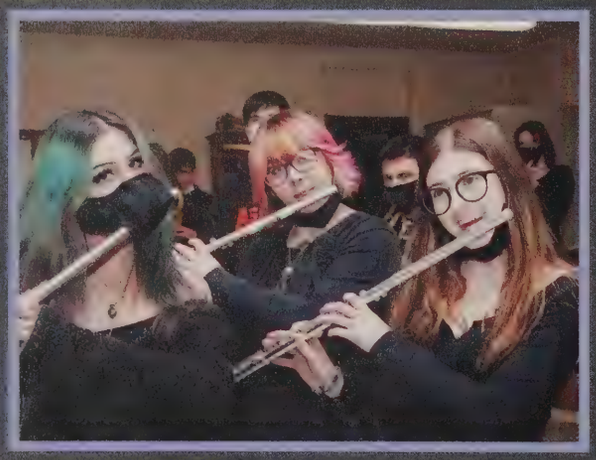

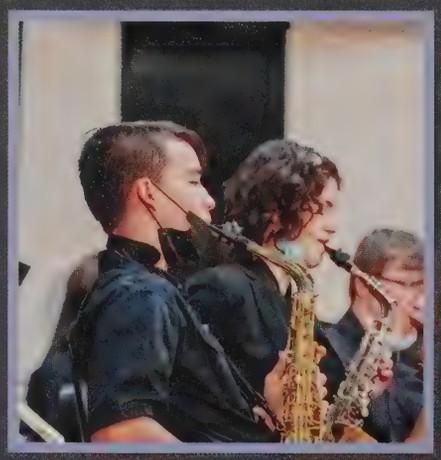

Continue Watching

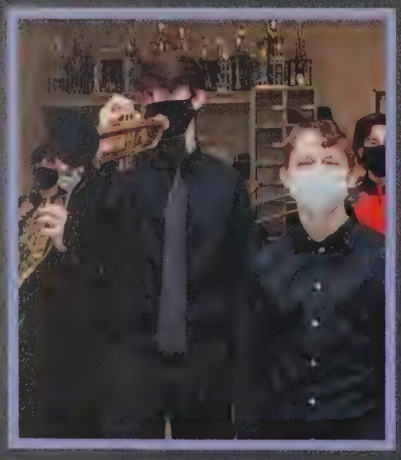

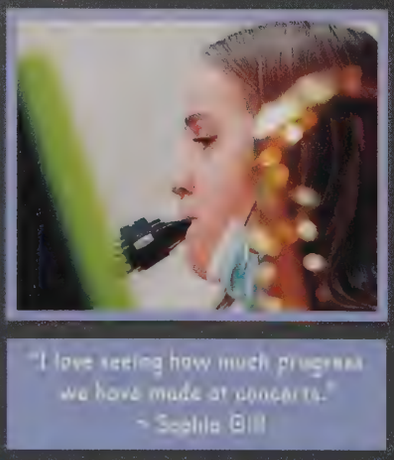

"I love seeing how much progress we have made at concerts."
~ Sophia Gill

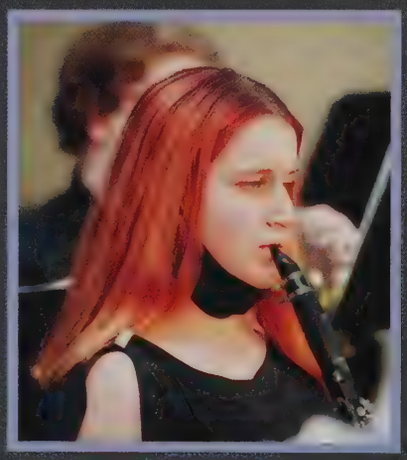

WIND ENSEMBLE

Cast: Jacob Backlund, Cricket Baeder, Madison Bourgeois, Davis Bryant, Isaac Carter, Aly Cone, Reed Cayer, Tessa Ehren, Jordan Edwards, Quinton Fox, Noah Mandir, Haley Newsome, Nicholas Nguyen, Grace Payne, Gabriel Ruiz, Sarah Teysh, Adam Ward

Director: Mr. Nuaglo

Wind Ensemble graced our ears this year, playing beautiful pieces such as "Rippling Watercolors," "Haunted Carousel," and the "Super Mario Bros Theme." With such a wide variety of music, everyone had something to enjoy. The majority of these students have played the same instrument since middle school, and their dedication is evident with their ability to perform in perfect harmony alongside their fellow musicians. Congratulations to the Wind Ensemble for winning Silver at the MICCA Festival this year!

Top 10

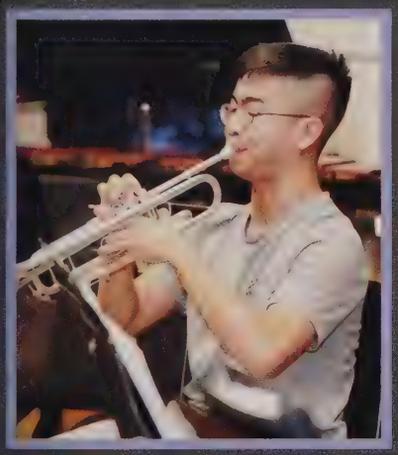

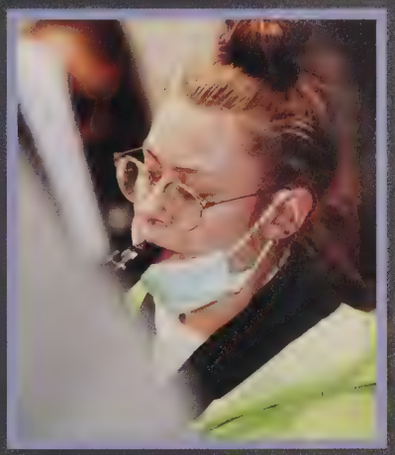

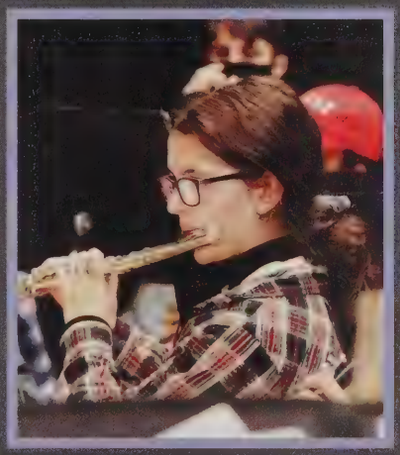

Critically Acclaimed

"Making music and being a part of such a wonderful group was a great experience." - Cricket Baeder

PLAY

8:77

ACTION & ADVENTURE

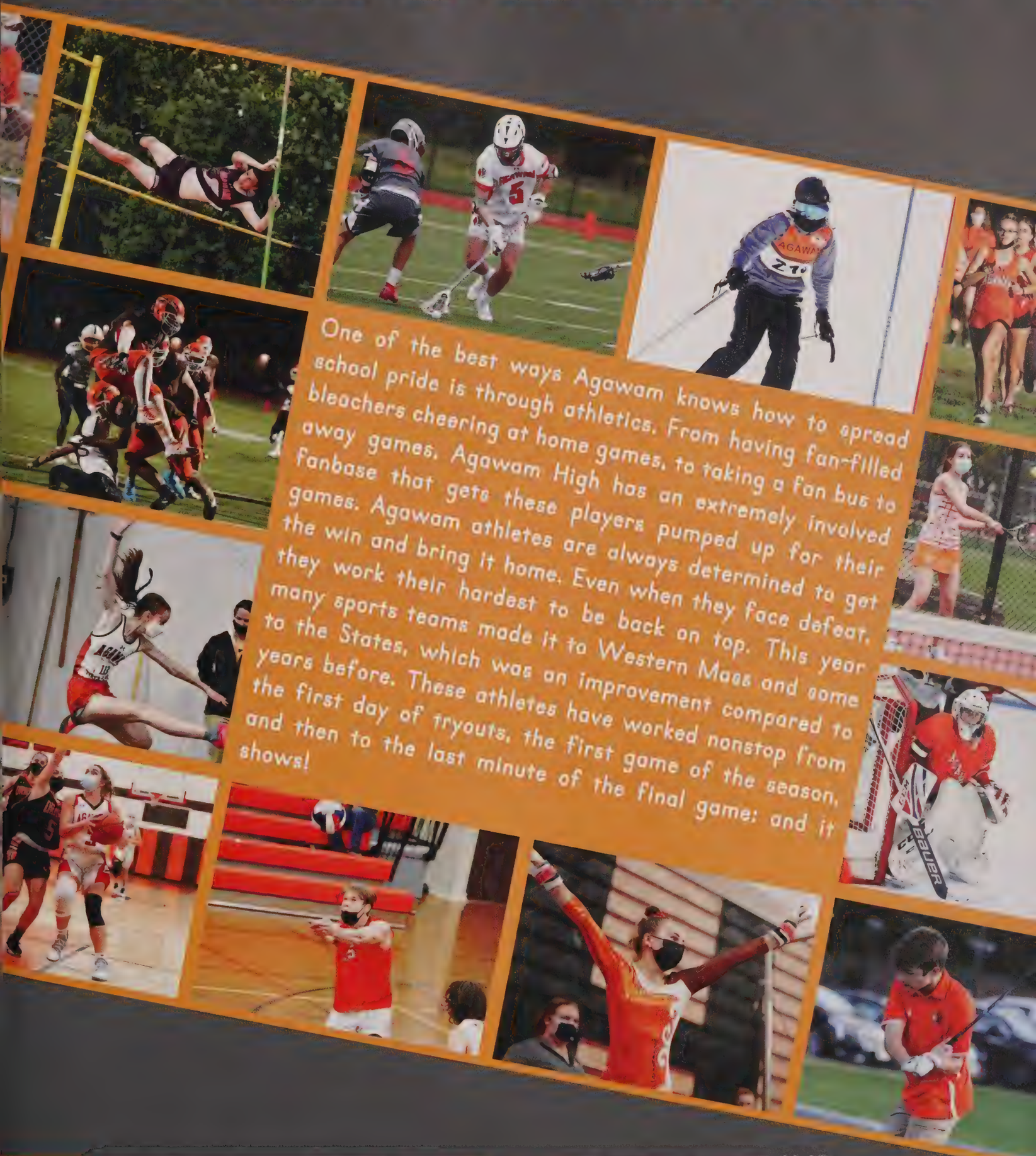

One of the best ways Agawam knows how to spread school pride is through athletics. From having fan-filled bleachers cheering at home games, to taking a fan bus to away games, Agawam High has an extremely involved fanbase that gets these players pumped up for their games. Agawam athletes are always determined to get the win and bring it home. Even when they face defeat, they work their hardest to be back on top. This year many sports teams made it to Western Mass and some to the States, which was an improvement compared to years before. These athletes have worked nonstop from the first day of tryouts, the first game of the season, and then to the last minute of the final game; and it shows!

BASEBALL 2021

VARSITY CAST

Top Row: Jack Patterson, Benjamin Blanchette, Anthony Dillard, Joseph Jendrysik, Jason Forward, Andrew Grasso

Middle Row: Laine Page, Matthew Cleavall, Jack Litz, Justin Davis, Nathan Jodoin, Jermaine Norfleet Jr

Bottom Row: Aiden Levesque, Griffen Levesque, Connor Twohig, Coach Brian Rheault

The baseball team really knocked it out of the park this season. While the team had their ups and downs, just like any other sport would, a few losses wasn't enough to discourage them. The boys kept at it, working together and giving their all until the very end. The tight-knit group was always there for one another, through thick and thin, home run and strike, they always remained supportive. This comradery made a significant difference in their game as team member Ben Blanchette said, "We would pick each other back up if one of us striked out and we would all encourage each other to keep a positive mindset." From there, the boys really picked it up toward the end of their season, winning the Western Mass Quarter Final against Chicopee.

Featuring

"The highlight of my season was probably just being able to have a season with COVID and everything."
~ Griffen Levesque

"You really have to bond and work together to be a good team. You all have to like each other, pretty much."
~ Jermaine Norfleet

Top Picks

Connor Twohig
Captain

JUNIOR VARSITY A CAST

Top Row: Christopher Johnson, Ryan Maloney, Nicholas Fitzgerald, Mason Barcomb, Vincent Martin, Damianos Mantzios, Brady Kerr

Bottom Row: Thomas Cascio, Nicholas Solitario, Brett Eggleston, Noah Jodoin, Michael Plakias, Thomas Plakias, Coach Jay Yarymowicz

JUNIOR VARSITY B CAST

Top Row: Coach Tyler Heer, Rocco Persico, Andrew Regnier, Jackson McLaughlin, David Newsome, Jake Parolo, Devin Paine, Devon Giorgini

Bottom Row: Drew Scherban, Evan Forgue, Dino Stellato, Ethan Talevi, Aiden Therrien, Jordan Vaughn, Andrew Geberth

Only on AHS

"I like that it's a lot different than other sports. It's not as fast paced as football, soccer, or basketball. Baseball is a lot about patience and I really enjoy that."
~ Jack Patterson

SCOREBOARD

DATE	OPPONENT	SCORE	W/L/T
5/6	Central	0-10	L
5/11	Chicopee	6-7	L
5/13	Chicopee Comp	15-5	W
5/18	Holyoke	3-4	L
5/19	Ludlow	6-5	W
5/21	Northampton	2-4	L
5/24	Amherst	11-1	W
5/26	Central	5-11	L
5/28	Chicopee	9-1	W
6/1	Chicopee Comp	5-6	L
6/3	Holyoke	4-2	W
6/7	Ludlow	13-0	W
6/11	Northampton	0-2	L
6/18	WMASS Qtr.-Finals vs. Chicopee	4-1	W
6/21	WMASS Semi-Finals vs. Northampton	3-4	L

BOYS' LACROSSE 2021

VARSITY CAST

Top Row: Oscar Wolfe, Matthew Benard, Michael Sotolotto, Jack Conway, Cameron Cofer, Raymond Randall

Middle Row: Brandon Prior, Aiden McKay, Jacob Napolitan, Noah Manale, Joseph Liquori, Brady Parolo

Bottom Row: Kaden Grover, Maxwell Florian, Colin Malecki, Coach Joseph Heney

Missing: Kannon Grover, Patrick Kelly, Jordan Stack

Agawam Boys' Lacrosse Team may not have had the season they were counting on, but throughout the season they could always count on each other. It is not always about the win or loss at the end of the game, it is the overall performance. Every single member of the team deeply invested themselves into each game by never giving up. Although the team only won one game they showed how hard they worked and proved they were not going to give up, beating Belchertown 9-6 during one of their final games of the season. This game is not just a sport to these boys, but it is a bond they have created amongst each other. Captain Aiden McKay says, "Over the course of our season we evolved into not just a team but a family." Hopefully next year the boys will do incredible things and continue to never give up not only on each other, but on the great attitudes they have for what they do.

Featuring

"Even when things got hard we never gave up."
~ Cameron Cofer

"No matter what never lose motivation, always keep going."
~ Jake Napolitan

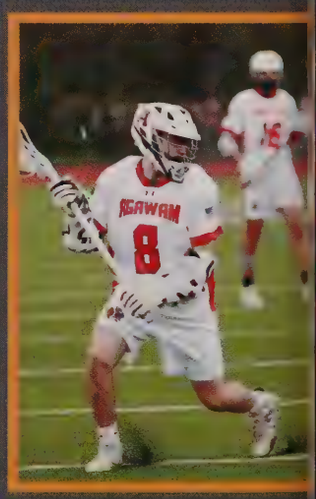

Top Picks

Aiden McKay
Captain

Raymond Randall
Captain

Oscar Wolfe
Captain

JUNIOR VARSITY CAST

Top Row: Nicholas Ugolini, Riley Jorgensen, Colby Mikuszewski, Vincenzo Liquori, Lucas Fancy

Bottom Row: Peter DiBella, Nathan Corriveau, Trevor Del Barba, Noah Manale, Anthony Buoniconti

Missing: Coach Eric Balslov, Hunter Emmons, Gavin Moreau

Only on AHS

"Work hard, play hard."
~ Jack Conway

SCOREBOARD

DATE	OPPONENT	SCORE	W/L/T
5/6	Amherst	12-3	L
5/10	East Longmeadow	7-14	L
5/14	Chicopee Comp	8-13	L
5/18	Belchertown	6-7	L
5/20	West Springfield	4-10	L
5/24	Amherst	9-10	L
5/27	East Longmeadow	8-10	L
5/31	Chicopee Comp	0-12	L
6/10	Minnechaug	3-16	L
6/11	West Springfield	9-12	L
6/12	Belchertown	9-6	W
6/14	Westfield	3-16	L

GIRLS' LACROSSE 2021

VARSITY CAST

Top Row: Marisa LaRocque, Nina Liquori, Ashley Hurley, Delaney Brown, Marissa Hermans, Kailey Butler

Middle Row: Clara Laudato, Isabella McGregor, Emily DeGeorge, Abigail Perry, Gabriella Shayda, Elizabeth Santore

Bottom Row: Alexis Hurley, Angelina Kozhenevsky, Emma Murray, Angelina Largay

Missing: Coach Carla Lemnah-Warner

The Agawam High School Girls' Lacrosse Team had quite an amazing year. Their 10 -12 record brought them all the way to the Western Mass finals against Longmeadow. Although the girls lost in the finals, their season was definitely one to be proud of. Despite the many challenges faced because of the Covid requirements, the team was able to have a mostly normal season. Starting off having to wear masks during practices and games, the girls were excited to gain back a sense of normalcy when outside mask restrictions were lifted early on in the season. They started their season off strong with a 18-0 win against our rivals, Westside. The team was most proud of their 8-7 win against Chaug at their home turf. The game winning goal was scored in double overtime by Emily DeGeorge. Back in May when the team first played Minnechaug this season, the "game winning goal" scored by Emily DeGeorge was stolen and taken back by officials giving the girls a unexpected defeat of 7-8, thus making winning the second time that much better. All in all it was a fantastic season! The AHS Girls' Lacrosse Team was sad to say goodbye to three amazing seniors who will be missed dearly.

Featuring

"I loved being able to play lacrosse with my older sister."
~ Alexis Hurley

"Working hard as a team will always get the job done."
~ Liz Santore

Top Picks

Ashley Hurley
Captain

Delaney Brown
Captain

Nina Liquori
Captain

8:28

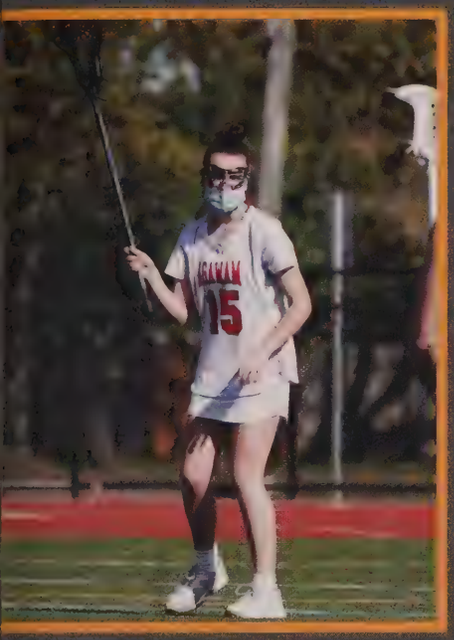

JUNIOR VARSITY CAST

Top Row: Isabella Ugolini, Emily Bussiere-Sykes, Annika Barron, Emilia Barron, Tatiana Molina

Middle Row: Ava Catelotti, Alexis Barna, Madeline McGregor, Shea Bennett, Sophia Gill

Bottom Row: Tessa Ebreo, Emily Gamelli, Brooke Rising, Isabella Castro, Jaylina Cone

Missing: Coach Jessica Polaski

Only on AHS

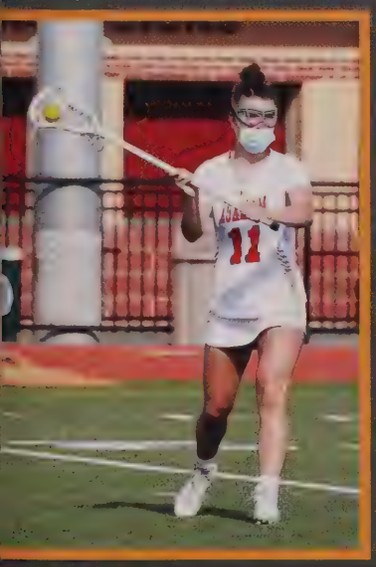

"The highlight of my season was beating Chaug in double overtime at home."
~ Emily DeGeorge

SCOREBOARD

DATE	OPPONENT	SCORE	W/L/T
5/6	West Springfield	18-0	W
5/13	Northampton	14-12	W
5/14	Longmeadow	7-17	L
5/17	East Longmeadow	20-6	W
5/18	South Hadley	16-1	W
5/20	Minnechaug	7-8	L
5/27	Northampton	20-10	W
6/1	Longmeadow	12-14	L
6/3	Westfield	12-5	W
6/8	East Longmeadow	19-6	W
6/10	Minnechaug	8-7	W
6/14	West Springfield	20-7	W
6/21	WMASS Qtr.-Finals vs. Northampton	21-8	W
6/23	WMASS Semi-Finals vs. West Springfield	14-4	W
6/25	WMASS Finals vs. Longmeadow	5-15	L

SOFTBALL 2021

VARSITY CAST

Top Row: Sarah Champigny, Ainsley Stevens, Hannah Cahill, Rebecca Littlehale, Sarah Ross

Middle Row: Madison Levesque, McKenna Wheeler, Samantha Wheeler, Lynn Jang, Kylie Circosta

Bottom Row: Lauren Plakias, Josephine Typrowicz, Erin Pajak, Lauren Champigny, Coach Kathleen Georgina

Missing: Mia Wood

Agawam softball started their season off with a win against a tough rival Minnechaug winning 12 to 0. Agawam had kept their winning streak against Minnechaug throughout their season, which was a hard task to complete. Other than their rival Minnechaug, Agawam kept a tough battle against Westfield and Hampshire. Towards the end of the Agawam softball season, the girls kept the game neck and neck but fell through with only letting Westfield score one run. Agawam's record of 7-6 allowed them to be in the Western Mass Playoffs. They entered the playoffs ready to play, winning their game against Ludlow 10 to 0, qualifying them for the semi-finals. Their semi-final game did not go as planned against Westfield, falling 6-2 dismissing them from winning the Western Mass Title. Although the season did not end as they planned, they have no regrets because they left everything they had on the field.

Featuring

"When you make a mistake, don't worry about it and move on."
~ Kylie Circosta

"My teammates are everything."
~ Rebecca Littlehale

Top Picks

Madison Levesque
Captain

Sarah Ross
Captain

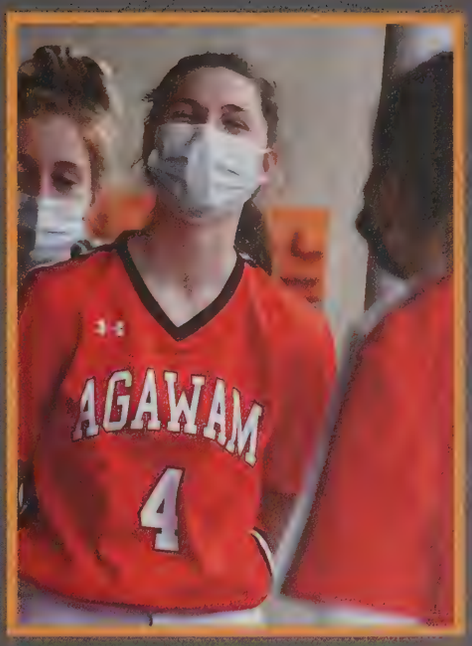

JUNIOR VARSITY CAST

Top Row: Kayla Santucci, Dakota Drummond, Amber Patrick, Kristen Vinciguerra, Bailey Gervais, Daylene Diaz

Middle Row: Amber Bates, Isabella Fleury, Marianna Dellaripa, Alexis Wozniak, Aliza Grealis, Melina Ichton

Bottom Row: Madison Pajak, Isabella Recchia, Coach Timothy Murphy, Asst. Coach Samantha Stratton

Missing: Alexandria Miner

Only on AHS

"Something I've learned was to always put your team before yourself."
~ Sarah Champigny

SCOREBOARD

DATE	OPPONENT	SCORE	W/L/T
5/7	Minnechaug	12-0	W
5/10	Westfield	2-8	L
5/11	Hampshire	1-15	L
5/14	West Springfield	13-7	W
5/20	Minnechaug	4-1	W
5/21	Westfield	0-10	L
5/25	Hampshire	0-11	L
5/27	West Springfield	6-0	W
6/3	Minnechaug	4-0	W
6/7	Westfield	0-1	L
6/11	West Springfield	8-1	W
6/12	Hampshire	3-5	L
6/18	West Springfield	4-3	W
6/21	WMASS Qtr.-Finals vs. Ludlow	10-0	W
6/23	WMASS Semi-Finals vs. Westfield	2-6	L

BOYS' TENNIS 2021

The boys' tennis team showed a lot of growth throughout their 2021 spring season. Although they had a slow start, they really showed their strengths and always gave their all. Dylan Fisk said that the season evolved greatly and that the team's matches "began to feel more competitive." The team had quite a few new players this season. The new players picked up the skills of tennis this year, as other members brushed up on their own skills. Jacob Barber said that, "Starting so late with half of us not playing tennis before, we got so much better." Even after a few losses the team held their heads high and got a few wins against West Springfield under their belts, as well as one against Ludlow. The team had fun throughout the season and also grew closer as friends.

Featuring

"It takes a lot of time and dedication to truly get better at anything." ~ Dylan Fisk

"It's fun and just a great group of people." ~ Jacob Barber

Top Picks

Christian Fisk
Captain

James Chenevert
Caotain

Action

"The season was good! I think other people should play tennis because it's pretty fun. It's very competitive." ~ Cole Stepanik

VARSITY CAST

Top Row: Christian Fisk, James Chenevert, Dale Consolini, Dylan Fisk
Bottom Row: Jacob Barber, Cole Stepanik, Davis Bryant, Coach Irene Colvin

Only on AHS

"This season I learned how to play better!"
~ Davis Bryant

SCOREBOARD

DATE	OPPONENT	SCORE	W/L/T
5/7	Westfield	0-5	L
5/11	Belchertown	0-5	L
5/13	Ludlow	3-2	W
5/17	West Springfield	5-0	W
5/25	Belchertown	0-5	L
5/26	Ludlow	2-3	L
5/28	Northampton	1-4	L
6/1	West Springfield	5-0	W

GIRLS' TENNIS 2021

The girl's tennis team in the spring of 2021 still had to deal with Covid, despite being outside in the warmer weather. Masks had to be worn at all practices, social distancing had to be maintained, but that hardship did not affect their love for tennis. As sophomore Paree Patel said, "We cheer each other on and lift each other up no matter what." The team won both matches against South Hadley after several losses, but the team still worked hard and it was a great final season for their seniors. Even if the outcome on the court was not what they had hoped for, the team learned how to persevere, and just getting to have a season was a victory in itself.

Featuring

"Being able to come together was really crucial for the team."
~ Rhea Coyer

"Never give up, you never know when you can take back a match and win."
~ Meagan McKiernan

Top Picks

Action

"We can adapt to challenges, no matter how hard it seems."
~ Skylar Thies

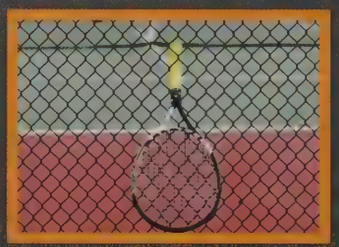

VARSITY CAST

Top Row: Meagan McKiernan, Madison Zomek, Malena St. Jacques, Nina Baranov, Rachel Le, Amrita Kaur, Skylar Thies
Middle Row: Valeriya Kieponchuk, Gabriella Manes, Vaneeza Ahmed, Sophia Consolini, Brooke Eastman, Lydian Phommachanh, Isabella Garcia
Bottom Row: Paree Patel, April Edmunds, Rilee Tourville, Rhea Coyer, Yeva Meleshko, Julia Hampton, Coach Jeffrey Corbin

Only on AHS

"I remember being in a group with my friends freshman year and learning how to play. I'm proud of how quickly we all adapted."
~ Amrita Kaur

SCOREBOARD

DATE	OPPONENT	SCORE	W/L/T
5/7	Westfield	2-3	L
5/10	Ludlow	0-5	L
5/11	Belchertown	0-5	L
5/14	Northampton	2-3	L
5/18	South Hadley	4-1	W
5/20	Amherst	1-4	L
5/24	Ludlow	0-5	L
5/28	Northampton	0-5	L
6/1	South Hadley	3-2	W
6/2	Belchertown	1-4	L
6/3	Central	0-3	L
6/10	East Longmeadow	0-5	L

BOYS' TRACK & FIELD 2021

Agawam Boys' Track and Field ran faster, jumped higher, and landed three victories during this unconventional season. In particular, scoring almost four times higher than Holyoke was a definitive highlight in their streak of wins. Both on and off the track their season was filled with laughter and fun. Many of the guys mentioned that their most memorable moments were singing during practice. To boost morale before a meet, pasta parties were the place to be according to Jayden Montagna. As their successful season came to a close, while they may have crossed the finish line, the boys learned to never stop running after their goals.

Featuring

"The best part of the season was seeing my friends and breaking my personal records." ~ Jaxon Luke

"As the season progressed, my teammates inspired me to keep going."
~ Jacob Backlund

Top Picks

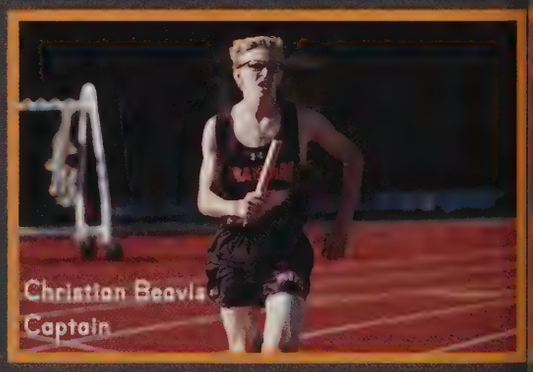

Action / Comedy

"My teammates and I bonded from our many jokes and the immense pain of running miles."
~ Matthew Stickles

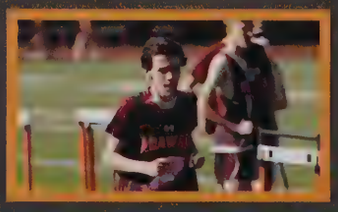

VARSITY CAST

Top Row: Tyler Benjamin, Dorian Reynolds, Jaron Luke, Jordan Stallworth, Jacob Backlund, Patrick Dohm, Jayden Montagna
Middle Top Row: Vincent Bianco, William Balzano, Nicholas Nguyen, Samuel Morse, Aidan Kane, Christian Beavis, Kevin Kilay
Middle Bottom Row: Tyler Gouvan, Timothy McHugh, Hunter Stark, Gabriel Rua, Liam Kennedy, Jaxon Luke, and Jacob Wood
Bottom Row: Donovan Salva, Ryan Stairs, Matthew Stickles, Anthony Sanzo, Colin Circusta-Aspinall, Asst. Coach Stephen Comes, Coach John Benjamin
Missing: Anthony Elias, Murphy Estes, Cody Nguyen, Jake Rising, Matthew St. Laurent

Only on AHS

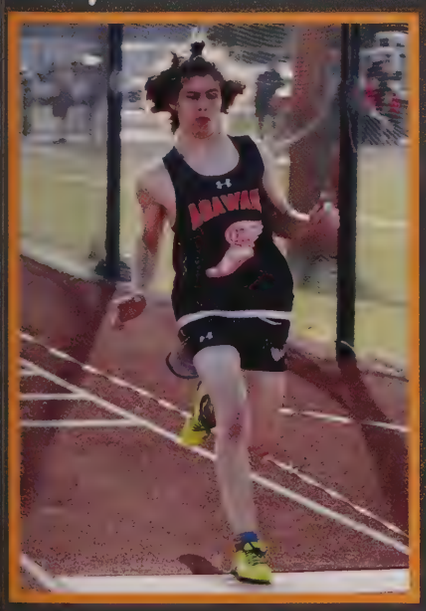

"The team helped me step out of my comfort zone. It was a great decision."
~ Jayden Montagna

SCOREBOARD

DATE	OPPONENT	SCORE	W/L/T
5/11	Westfield	74-62	W
5/18	Holyoke	103-28	W
5/25	Chicopee Comp	48-97	L
6/2	Chicopee	75-61	W

GIRLS' TRACK & FIELD 2021

Agawam High School Girls' Track and Field really perservered through a not-so-normal season this year. Trecking through countless hurdles and breaking records, this season was not one to miss! While they may have struggled, they had the opportunity to grow as a team, making this season more than worth it. The girls kept their spirits high and their enthusiasm higher as they cheered on their teammates who were breaking their own personal records. One notable meet was against East Longmeadow where the girls, after a neck and neck score, gained five winning points, landing them the meet. Despite their losses, the team always kept their minds open, allowing each of them to grow as individuals. All of them displaying the greatest qualities of a winner.

Featuring

"Success will come if you keep trying and have a positive mindset."
~ Abigail Lee

"The most memorable moments were when we would cheer on our teammates."
~ Samantha Mielnikowski

Top Picks

Ella Eastman
Captain

Samantha Mielnikowski
Captain

Action

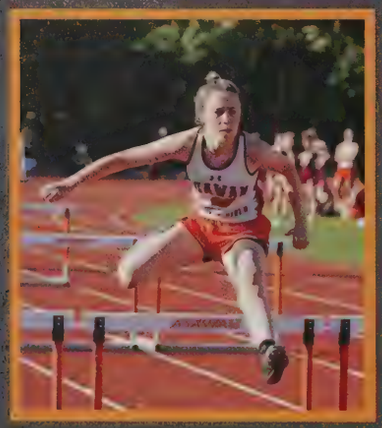

"My teammates and I taught each other ways to better ourselves throughout the season, and together we all pushed through."
~ Olivia Barbarini

VARSITY CAST

Top Row: Olivia Barbarini, Emily Ottomaniello, Gianna Smith, Ella Eastman, Samantha Mielnikowski, Kimberly Beaver, Alyssa Gouvan, Megan Ball, Breanna Allen, Reanna Allen

Middle Row: Reese Stevens, Erin Mahoney, Isabelle Uneegar, Margaret Johnston, Sydney Maxey, Kiley Sheehan, Mia McGregor, Gabriella Wood, Bradi Gauthier, Gianna Pettazzoni

Bottom Row: Allison Kasperek, Gabrielle Dean, Emily Allen, Kaylee Ottomaniello, McKenna Podworski, Ava Fitzgerald, Isabella Carra, Grace Frasier, Abigail Lee, Asst. Coach Jessica Barrows

Missing: Coach Daniel Pryce, Asst. Coach Stephen Comee, Allison Davenport, Amelia Ellison, Mia Hastings, Molly Hastings, Lillian Kennedy, Brynn Legros, Ava Levesque, Stephanie Maloni, Grace Payne, Aramae Sutton, Sarah Tayeh

Only on AHS

"It was great when the season started progressing. I could definitely see my improvement."
~ Erin Mahoney

SCOREBOARD

DATE	OPPONENT	SCORE	W/L/T
5/11	Westfield	31-109	L
5/18	East Longmeadow	75-70	W
5/27	Northampton	46-98	L

BOYS' VOLLEYBALL 2021

VARSITY CAST

Top Row: David Dagenais, Ryan Butler, Joseph Weyant, Zachary Zollo, William Walsh, Lucas Woods

Middle Row: Kyle Shields, Jaden Couture, Pilip Kirik, Kannon Behrens, Matthew Nigro, Daniel Yovenko

Bottom Row: Benjamin Gordon, Daniel Paliy, Asst. Coach Patrick Curry, Coach Kevin Pender

Missing: Asst. Coach Stuart Ritter

Agawam Boys' Volleyball, just like any other year, came out ready to win. Their first game was a success winning against Central in a 3-set game. Throughout the season, the boys only lost 5 games total, leaving them with a record of 7-5, which qualified them for the Western Mass Playoffs. These boys had nothing but confidence in themselves to win their first round of the playoffs dominating Ware in a 3-set game. They had then moved onto the Semi Finals against Westfield, which did not go as planned. This game ended their season, but "It is not all about winning," it is about the memories and friendships that are made that will last a lifetime.

Featuring

"The highlight of my season was getting closer with my teammates and building friendships."
~ Matt Nigro

"You can always keep improving."
~ Dan Yovenko

Top Picks

Joseph Weyant
Captain

Ryan Butler
Captain

David Dagenais
Captain

JUNIOR VARSITY CAST

Top Row: Antoine Poulin, Miles Shepard, Daniel Paliy, Daniel Fronchkevich, Emil Zhmaidziak

Bottom Row: Carter Clark, Carson Asselin, Ezekiel NGuessan, Maksim Radionov, Andrew Ichton

Missing: Coach Patrick Curry, Colin Jorgensen, Dmitriy Shapovalov

Only on AHS

"Glad to have a team that felt like family."
~ Jaden Couture

SCOREBOARD

DATE	OPPONENT	SCORE	W/L/T
5/6	Central	3-0	W
5/10	Westfield	0-3	L
5/13	Minnechaug	3-1	W
5/17	Ludlow	1-3	L
5/19	Chicopee Comp	1-3	L
5/21	West Springfield	3-0	W
5/25	Belchertown	3-0	W
6/2	Minnechaug	3-1	W
6/4	Ludlow	3-2	W
6/7	Chicopee Comp	0-3	L
6/9	West Springfield	3-0	W
6/11	Westfield	1-3	L
6/18	WMASS Qtr.-Finals vs. Ware	3-0	W
6/21	WMASS Semi-Finals vs. Westfield	0-3	L

BOYS' CROSS COUNTRY

The Agawam Boys' Cross Country team had a great season. Although they had gone through some losses and some wins, this team was always striving for success. This team did not dwell on their losses, they focused more on their victories as a team. Being a part of this team not only meant showing up and putting on your running shoes, but spending the miles with a great family. Throughout the season the team grew very close and formed lasting friendships. Things like pasta parties and team practices contributed to their strong bond that grew over the season. Captains Jack Conway and Kannon Behrens helped to make sure this season was one to remember. Everyone was always there to support each other on and off the trails. Each member of the team did their best to continuously imporve their times, but were able to "take it easy," stated Hunter Stark, when they had to.

Featuring

"I have been more confident in my running and not basing my skills off of anyone else."
~ Liam Kennedy

"I love the feeling of crossing the finish line while hearing the cheers."
~ Jaxon Luke

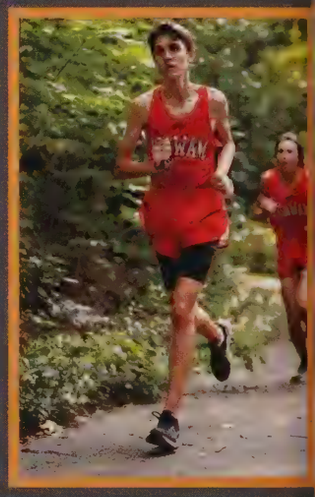

Top Picks

Kannon Behrens
Captain

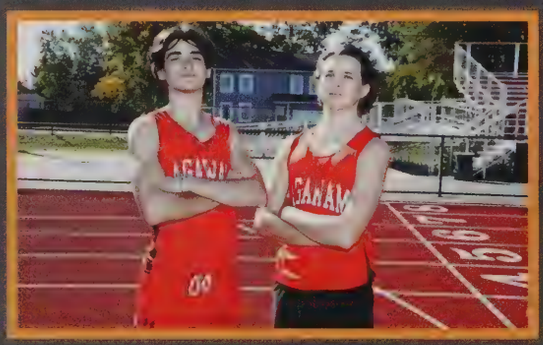

Jack Conway
Captain

Action

"The most memorable moment of the season was finally beating my captain."
~ Hunter Stark

VARSITY CAST

Top Row: Liam Kennedy, Ryan Stairs, Hunter Stark, Jack Conway, Kannon Behrens
Bottom Row: Sullivan Serafino-Marrin, Matthew Nigro, Eoghan Garvey
Missing: Coach Katelyn Dever, Jaxon Luke, Cody Nguyen

Only on AHS

"My cross country shoes have more miles than your car."
~ Jack Conway

SCOREBOARD

DATE	OPPONENT	SCORE	W/L/T
9/13	Springfield Charter	18-45	W
9/28	Holyoke	35-25	L
10/5	West Springfield	49-15	L

GIRLS' CROSS COUNTRY

Agawam Girls' Cross Country outdid themselves this year with three consecutive wins in the beginning of their season. Their best race was against Holyoke, absolutley crushing the opponents with a dashing score of fifteen points compared to their competitor's score of fifty. The secret to their success boiled down to their smaller team size. Despite their smaller number, it enabled the girls to bond and develop deeper connections to one another, ultimatley displaying their wonderful sportsmanship. With 2022 senior, Grace Payne, stating that "even though cross country is an individual sport, our team found a sense of community, making friends with people I probably would have never known without!" Aside from the girls' bond, each of them truly put their all into their running, Showing passion and devotion for cross country.

Featuring

"Running is more mental than physical. You can't do it if you're not in the right mindset." ~ Reese Stevens

"I loved spending time with my friends on the field. We all got so close!" ~ Samantha Mielnikowski

Top Picks

Ella Eastman
Captain

Samantha Mielnikowski
Captain

Action

"The funniest moment was when we were cleaning the course at Robinson. There was a beehive, and everyone got stung. It wasn't funny then, but looking back, I can't help but laugh!" ~ Grace Payne

VARSITY CAST

Coach Katelyn Dever, Ella Eastman, Samantha Mielnikowski, Alyssa Beaver, Emily Allen, Grace Payne,
Asst. Coach Danielle Stark
(Missing) Reese Stevens

Only on AHS

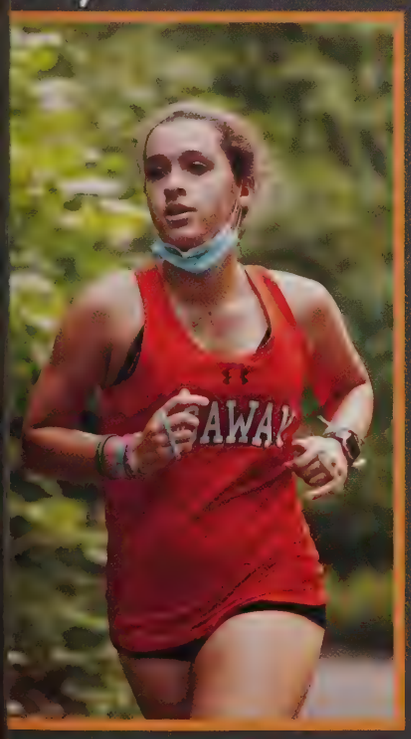

"I've always loved running, and cross country helped me explore my potential."
~ Ella Eastman

SCOREBOARD

DATE	OPPONENT	SCORE	W/L/T
9/7	Holyoke	15-50	W
9/13	Springfield Charter	25-31	W
9/28	Holyoke	15-50	W
10/5	West Springfield	50-20	L

20:22

FIELD HOCKEY

VARSITY CAST

Top Row: Coach Karen Gomez, Mia Wood, Abigail Perry, Ava Levesque, Elizabeth Santore, Gabrielle Zollo, Kyra Benard, Isabella Recchia, Mckenzie Roy, Asst. Coach Serena Croteau

Middle Row: Morgan Oldenburg, Tessa Ebreo, Christina Grasso, Amber Bates, Gabriella Shayda, Emily Gamelli

Bottom Row: Dayne Gottier, Emily Sexton, Lilah Carr, Nina Baranov

This was a great season for the Agawam Field Hockey Team. Although they had as many losses as wins, they had the drive and determination to continue as a team. The girls managed to work diligently on improving the way they played together on the field. These girls are no longer just a team to each other, they become a family that supported each other on and off the field. Even though they did not have the season they expected they still grew as players and were able to have fun in the process. These girls never lost their passion and drive for this sport and were motivated by long-lasting friendships. The team had five seniors Kenzie Roy, Mia Wood, Isabella Recchia, Dayne Gottier, and Nina Baranov who will be missed very much. Good luck!!!

Featuring

"My teammates got me through the season."
~ Lilah Carr

"The competitive nature of the game makes me so intrigued."
~ Tessa Ebreo

Top Picks

Mckenzie Roy
Captain

Mia Wood
Captain

JUNIOR VARSITY CAST

Top Row: Asst. Coach Serena Croteau, Teagan Fullam, Erin Mahoney, Alexis Barna, Lily Wojciechowski, Kyley Seldomridge, Coach Karen Gomez.

Bottom Row: Reanna Allen, Shayna Bennett, Lydia Bryant, Sarah Tower, Shea Bennett, Lilianna Atkins, Breanna Allen

Missing: Alivia Calvanese, Sophia Gill

Only on AHS

"The greatest lesson we've learned as a team is no matter the score it's always important to try until the end."
~ Liz Santore

SCOREBOARD

DATE	OPPONENT	SCORE	W/L/T
9-6	Frontier	1-4	L
9-8	South Hadley	2-2	T
9-14	Greenfield	1-2	L
9-16	West Springfield	1-0	W
9-20	Minnechaug	1-2	L
9-22	Longmeadow	0-7	L
9-28	Westfield	4-2	W
9-30	Holyoke	3-0	W
10-5	South Hadley	1-3	L
10-8	Frontier	2-1	W
10-9	Quaboag	1-0	W
10-11	Greenfield	1-3	L
10-13	West Springfield	2-1	W
10-15	Minnechaug	0-2	L
10-19	Longmeadow	0-7	L
10-21	Northampton	3-0	W
10-26	Longmeadow	0-2	L

FOOTBALL

The Agawam Football Team led by captains Jack Litz, Jermaine Norfleet, and Aiden Levesque made a solid comeback this fall. To kick off the season, the Agawam Brownies scored a huge 36-8 win against Chicopee Comp. This win gave the team a big confidence boost and the urge to keep winning. Following that game, the team was on a four-game winning streak. On October 11, Agawam began to face some challenging teams during the middle of the season. The team put up a great fight, but unfortunately fell to Waconah, West Springfield, and Northampton. Regardless of these outcomes, the team still kept up their energy, determination, and spirit to get prepared for the next game. The 2021 season was the best our school has had in a while and ended with a 6-5 record for the season. Nice job team!

Featuring

"My most memorable moment was when I got an interception against East Longmeadow." ~ Jack Litz

"The highlight of my season was being athlete of the week."
~ Jermaine Norfleet

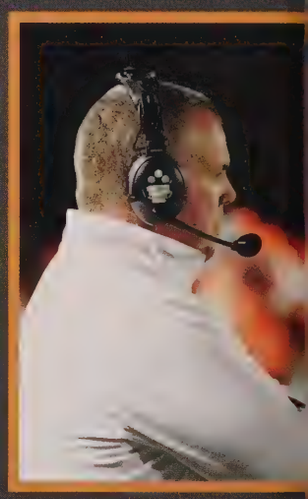

Top Picks

Action

"Football created bonds that will never be broken."
~ Vincent Wallace

VARSITY CAST

Top Row: Asst. Coach Christopher Benjamin, Matthew Bernard, Riley Cross, Ty Kim Guy-Nickerson, Patrick Kelly, Aniello Peluso, Marcus Wallace, Sean Colfer, Quinn Miller, Josiah Bass-Collins, Jack Litz, Vincent Wallace, Kelvin Smith, Ethan Danek, Jackson McLaughlin, Jermaine Norfleet, Asst. Coach Stephen Comee

Middle Top Row: Asst. Coach Eric Dopanda, Asst. Coach Giovanni Russo, Christopher Reidinelli, Spencer Page, Noah Jodoin, Thomas Cavan, Jann Vega, Christopher Stellato, Darion Reynolds, Shane Tyszkiewicz, Jaedyn Perez, Matthew Clement, Jake Rising, Michael Colon, Colin Cirugeda-Aspinall, Maxwell Holloway, Niko Nuzzolilli, Coach John Benjamin, Asst. Coach Mason Colon

Middle Bottom Row: Michael Stolin, Matthew DiIulio, James Flood, Joseph Kravetz, Jason Dewberry, Elijah Mahlannile, Andrew D'Agostino, William Parker, Aiden Levesque, Adam Dougherty, Miles Stovall, Griffen Levesque, Jovaun Tudor, Benjamin Britton, Rien Villareal

Bottom Row: Noella Marsh, Nicholas Cecchi, Jacob Lancour, Jonathan Gingeruha, Rhein Ingham, Colby Mikuszewski, Caleb Phillips, Nicholas Ugolini, Olivia Decoteau, Michael Elias

Missing: Michael Ramos

Only on AHS

"The most memorable part of the season was creating bonds with the seniors and getting closer with my teammates."
~ Michael Colon

SCOREBOARD

DATE	OPPONENT	SCORE	W/L/T
9/10	Chicopee Comp	36-8	W
9/16	Holyoke	38-7	W
9/24	Putnam	42-12	W
10/1	Amherst	41-0	W
10/8	Wahconah	7-43	L
10/15	West Springfield	20-32	L
10/22	East Longmeadow	28-24	L
10/29	Northampton	19-26	L
11/5	Longmeadow	29-23	W
11/11	Minnechaug	13-14	L
11/25	West Springfield	19-40	L

GOLF

VARSITY CAST

Top Row: Coach Todd Rowley, Joseph Liquori, Vincent Catelotti, Nolan Chamberland, Evan Connery, Gabriel Rua, Asst. Coach Jim Ball

Bottom Row: Peyton Buffum, Anthony Pederzani, Aiden Pisano, Vincent Martin, Jacob Napolitan, Zachary Hurley, Isabella Fleury

Even though the golf team suffered some losses this season, they did not let a few strokes stop them. They worked hard, did not give up, and most importantly, they showed up. The determined group really kicked it into gear the last half of their season, coming back each time and playing better than before. The team's most important lesson they learned was to persevere in the face of adversity and that has brought them closer than ever. Not only are they a team, but a family. Always working together to help one another better themselves, on and off the course, whether it be their putting or driving. After a long day of taking W's, the team would celebrate together in the booths of their favorite fast food restaurant. McDonald's is for winners, after all.

Featuring

"A lesson I learned was to not give up on the season. There's always going to be plenty of time to turn things around."
~ Nolan Chamberland

"The highlight of my season was our first win against Minnechaug at Oak Ridge. I shot 3 under, and that was my best round out of all four years." ~ Jacob Napolitan

Top Picks

Jacob Napolitan
Captain

"Even if I am a girl, I can still put in the same effort as the guys and get just as far as they can."
~ Isabella Fleury

JUNIOR VARSITY CAST

Top Row: Jacob Croteau, Ryan Fitzgerald, Owen Lavelle, David Newsome, Nicholas Finley, Jack Canney, Gianni Liquori, Kevin Kiley, Coach Tom Denton

Bottom Row: Lucas Blackak, Salvatore Vivenzio, Chase Rising, Frankie Di Santi, Cole Buffum, Landon Ashford, Michael Natale

Only on AHS

"My most memorable moment was my sophomore year when we were playing in the rain and I accidentally let go of my club and almost killed my teammate."
~ Vincent Martin

SCOREBOARD

DATE	OPPONENT	SCORE	W/L/T
9/2	Longmeadow	176-172	L
9/7	East Longmeadow	168-163	L
9/9	Minnechaug	160-156	L
9/13	Westfield	162-160	L
9/14	Pope Francis	164-162	L
9/22	East Longmeadow	175-167	L
9/27	Minnechaug	163-165	W
9/28	Westfield	160-156	L
9/30	Longmeadow	180-157	L
10/6	Southwick	157-163	W
10/12	West Springfield	177-182	W
10/13	Ludlow	173-178	W

GYMNASTICS

The gymnastics team had a great season because they came together and bonded really well. They have supported each other through everything and have all gained so much confidence in their abilities and the abilities of their teammates. Mia DiLullo, a team captain, said that the team has a great bond. She says, "From bus rides to late practices, we are always having a great time together." Amelia Ellison, a team captain, says, "I wish the best of luck to next year's team, and I hope they continue to grow." The team showed their endurance and strength in everything they did, as well as doing everything with grace in this one-of-a-kind beautiful sport. They always showed their school spirit at every meet.

Featuring

"I've been doing gymnastics since I was little. I watched the olympics and was like, 'Oh my God I want to do that!'" ~ Arianna Nivar

"I have learned that you should try to win, but if you don't it's not the end of the world." ~ Amara Agosto

Top Picks

Amelia Ellison
Captain

Mia DiLullo
Captain

Action

"I am so proud of how far this team has gone. It's sad that I am leaving, but I hope me and my other senior teammates left a good foundation for our underclass teammates to progress." ~ Mia DiLillo

VARSITY CAST

Top Row: Coach Brittany Fortier, Hayden Gebo, Hannah Newsome, Calli Pilon, Maddie Balzano, Steel Land, Coach Jessica Hanson
Middle Row: Mia Beaudry, Amelia Ellison, Mia DiLullo, Kyleigh Flood, Neve Mickiewicz, Arianna Nivar
Bottom Row: Madelyn Arico, Abigail Herrick, Amara Agosto, Addison Podworksi, Mary Elizabeth Reed
Missing: Choe Roderick

Only on AHS

"A lesson I've learned is to stay focused and not fool around."
~ Kyleigh Flood

SCOREBOARD

DATE	OPPONENT	SCORE	W/L/T
9/22	Hampshire	119-131	L
9/28	Westfield	119-132	L
10/16	Westfield	122-131	L
10/21	Hampshire	131-132	L
10/25	Minnechaug	121-134	L
11/1	Hampshire	119-136	L
11/6	Westfield	131-134	L

BOYS' SOCCER

VARSITY CAST

Top Row: Asst. Coach Frank Montagna, Cooper Garbiel-Achorn, Daniel Yovenko, Jack Patterson, Quinn Donohue, Nicholas Uschmann, Coach Tom Smith

Middle Row: Brandon Bourgeois, Jayden Montagna, Antaine Poulin, Cohen Manekas, Benjamin Lang, Igor Lavrenchuk, Muhamer Ahmeti

Bottom Row: Ethan Talevi, Nicholas Solitario, Andrew Regnier, Dylan Wesley, Frank Decaro, Lucas Ritson, Vincent Rodier

The Agawam Boys' Soccer Team was the true definition of a family this season. The boys began their season with a 2-0 win against Monument Mountain. This game set the bar high for the rest of the season. Not only were they league champs but they also had the impressive record of 16-4. The team's favorite memory was winning in round one of Western Mass playoffs versus Northampton. With 30 seconds left in the game Andrew Regnier passed to Dylan Wesley who secured the game-winning goal. The boys bonded over pasta parties, team dinners and spending each day together whether it was at practices or games. The four seniors leave behind some big shoes to fill and will be missed dearly. They had an awesome season and their hard work really showed!

Featuring

"Don't take anything for granted."
~ Jack Patterson

"It's really big to have adversity early in the season so you know how to come back." ~ Andrew Regnier

Top Picks

JUNIOR VARSITY A CAST

Top Row: Lucas Fancy, James Zgherea, Adam Ross, Carter Clark, Daniel Fronehkevich, Patrick Dahm, Huzaifa Kiani

Middle Row: Zachary Sarrazin, Drew Scherban, Dino Stellato, Salvatore Tassone, Gavin Shlosser, Dennis Nesen

Bottom Row: Jordan Stallworth, Hayden Dupre, Vincent Montagna, Mario Daniele, Evan Bourgeois

Missing: Coach JD Dawson, Colby Dietrich

JUNIOR VARSITY B CAST

Top Row: Shane Defilipi, Joseph Culhane, Joseph Szemela, Kyle Douglas, Derek Vargas, John Cote, Jonah Higby

Bottom Row: Andrew Geberth, Dermot Piattirios, David Abramchuk, Joseph Breult, Eric Nazarets

Missing: Coach Cam Rivest

Only on AHS

"A lesson I have learned this season is to never underestimate your opponent."
~ Quinn Donohue

SCOREBOARD

DATE	OPPONENT	SCORE	W/L/T
9/9	Monument Mountain	2-0	W
9/13	Pope Francis	8-0	W
9/16	East Longmeadow	1-0	W
9/17	Pittsfield	4-0	W
9/20	Westfield	2-0	W
9/23	Mount Greylock	2-0	L
9/27	Monument Mountain	0-2	W
9/29	Longmeadow	3-0	W
10/1	Minnechaug	4-1	W
10/4	Pope Francis	4-2	W
10/6	West Springfield	1-0	W
10/8	Pittsfield	4-0	W
10/11	Westfield	2-1	L
10/13	Ludlow	0-1	W
10/14	Holyoke	7-0	W
10/19	Mount Greylock	5-0	W
10/25	WMASS Qtr.-Finals vs. Northampton	2-1	W
10/27	WMASS Semi-Finals vs. Ludlow	0-1	L
11/7	STATES Round 1 vs. Ashland	5-1	W
11/10	STATES Round 2 vs. Canton	0-4	L

GIRLS' SOCCER

VARSITY CAST

Top Row: Gianna Smith, Kailey Butler, Emily DeGeorge, Clara Laudato, Allison Davenport

Middle Row: Emily Gulla, Julianna Warner, Alivia Carrier, Sera Gagnon, Angelina Kozhenevsky, Ava Fitzgerald, Emily Ottomanielio

Bottom Row: Angelina Largay, Madison Oyler, Isabel Lalancette, Olivia Barbarini, Jacqueline Herrick

Missing: Coach Laura Wray Ramos, Kayla Santucci

In their regular season the girls' soccer team ended with an impressive record of 15-2. The girls' hard work brought them very far in the playoffs! With one loss in the semi finals, one win in the first round of States and unfortunately a loss in the second round, they completed their season. Nothing but positive things resulted from this season. Senior captains Emily DeGeorge, Kailey Butler, Emily Ottomanielio, and Clara Laudato lead the team to become close and always encouraged their teammates to improve their skills. The girls worked hard and put up a fight for each and every game they played. On and off the field these girls were a true team. They banded over team pasta parties, singing songs on the bus rides home, and supporting the other fall sports by attending games together. They also had a 3v3-themed team tournament at practice with each team dressed all out in their groups theme! Good luck to our nine seniors, you will be greatly missed. What a season!

Featuring

"As a goalkeeper you need to be good at organizing the people in front of you and motivating them."
~ Clara Laudato

"The highlight of my season was getting my first varsity goal."
~ Angelina Kozhenevsky

Top Picks

JUNIOR VARSITY A CAST

Top Row: Coach Rebecca Crumb, Abigail Moore, Hannah Solitario, Joann Schmuck, Rachel Cohen, Christina Ritter, Madeline McGregor, Dakota Drummond

Middle Row: Mia Wilkinson, Cassidy Tetreault, Gabriela Cosentini, Gabriella Wood, Vivian Gouvin

Bottom Row: McKenna Podworski, Isabella Castro, Katelyn Cleavall, Marlee Montagna

JUNIOR VARSITY B CAST

Top Row: Meghan Berthiaume, Avery Ellis, Hannah Parker, Emma LaCaresse, Isabella Carra, Coach Jessica Barrows

Bottom Row: Isabel Clarke, Taryn Smyth, Emmaline Whitney, Gabriella Ochoa, Isabella Oliveira

Only on AHS

"Win as a team, lose as a team."
~ Kailey Butler

SCOREBOARD

DATE	OPPONENT	SCORE	W/L/T
9/8	Hampshire	4-1	W
9/10	Chicopee Comp	4-0	W
9/13	Longmeadow	1-0	W
9/15	South Hadley	2-0	W
9/21	Waconah	5-1	W
9/23	Westfield	3-0	W
9/24	Pittsfield	4-1	W
9/27	Hampshire	1-0	W
9/29	West Springfield	1-0	W
10/1	Chicopee Comp	2-0	W
10/5	Longmeadow	2-0	W
10/8	South Hadley	2-3	L
10/14	Waconah	2-1	W
10/15	Minnechaug	1-0	W
10/18	Pittsfield	4-0	W
10/20	East Longmeadow	0-2	L
10/25	WMASS Qtr.-Finals vs. Northampton	3-0	W
10/27	WMASS Semi-Finals vs. Ludlow	0-3	L
11/5	STATES Round 1 vs. Longmeadow	1-0	W
11/10	STATES Round 2 vs. Silver Lake	0-1	L

UNIFIED BASKETBALL

Unified Basketball has always been a sport that brings people together and that was even more true this year. Even though their smiles could not be seen under their masks, the team's joy and determination was clear to the crowd after every basket, and the support of the fans was reflected in their positive attitude and success. It is not just about what happens on the court, with the defening cheers of the crowd motivating the players to shoot, dribble, and give it their all. Throughout the season, these players learned about teamwork and perseverance, forming friendships and life skills that will last long after the buzzer sounds for the final time.

Featuring

"I love it when the crowd goes wild!"
~ Garret Smith

"It makes me happy when I can help my teammates."
~ Hannah Morris

Top Picks

Action

"I always put the team first and try to be a positive role model."
~ Jomar Sanchez

VARSITY CAST

Top Row: Coach Eric Baslov, Joseph Arcelashi, Marisa LaRocque, Jaime Schuler, Hunter Emmons, Jazmin Dunbar, Canyon Worrell, Sean O'Neill, Jomar Sanchez, David Keery, Asst.Coach Kellie Adam

Bottom Row: Asst. Coach Emily Greeson, Asst. Coach Jen Allard, Sydney Worrell, Meadow Dion, Marcus Stallworth, Garret Smith, Ali Al Ani, Dharbi Cooper, Hannah Morris, Asst. Coach Laura Sapelli

Missing: Matthew McDonald, Paul Michalak, Gloria Chobataru, Patrick Wagoner, Connor Wagoner

Only on AHS

"I decided to do Unified Basketball to help these kids and be their number one fan. I couldn't be more proud of my teammates."
~Jazmin Dunbar

GIRLS' VOLLEYBALL

VARSITY CAST

Top Row: Madison Bennett, Grace Frasier, Ava Catelotti, Stefanee Phillips, Megan Ball, Taryn Crowley, Asst. Coach Nikali Benkert

Middle Row: Lynn Jang, Erica Majka, Lauren Champigny

Bottom Row: Sofia Giordano, Dayna Rahilly, Brynn Legros, Sarah Champigny

Missing: Coach Kevin Pender

Agawam Girls' Volleyball had a season like no other. These girls have made it to playoffs for the first time since 2016, and to States for the first time since 2003. They held a record of 10-8 which allowed them to have this opportunity. These girls started their season off fighting for their undefeated record by winning five games in a row. They did nothing but work hard for their spots in this season, and worked hard everyday whether it was a game or practice. The dedication brought these girls together in an unforgettable season as well as an unforgettable bond.

Featuring

"By the end of the season I started working better with my teammates."
~ Brynn Legros

"My first varsity kill was the most memorable this season."
~ Grace Frasier

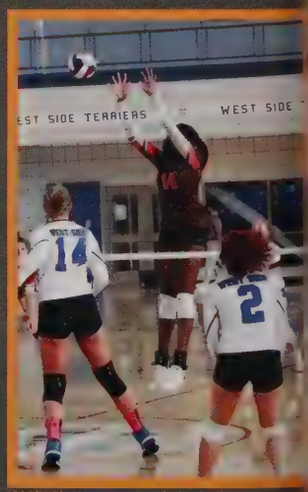

Top Picks

JUNIOR VARSITY A CAST

Top Row: Coach Jessica Colsen, Faith Jodoin, Brianna Manes, Isabella Spaulding, Tatiana Molina

Middle Row: Julia Jock, Ella Mickiewicz, Gabriella Manes, Jordan Nuzzolilli

Bottom Row: Nicole Licence, Olivia Gryszowka, Milana Kogan, Abigail Thomas, Cassidy Lockwood

FRESHMAN CAST

Top Row: Manager Emily Gonzalez, Angelina Lavrenchuk, Margaret Ireland, Mila Malaya, Myah Dilizia, Leah Barker, Kaylee Hernandez, Coach Marykate Reagan

Middle Row: Alivia Turner, Allison Deveno, Abigail Polley, Victoria Cuello, Elizabeth St. Jean

Bottom Row: Samantha Dean, Briella Desautels

Only on AHS

"Next year won't be the same without our seniors, but we will make it our own year."
~ Stefanee Phillips

SCOREBOARD

DATE	OPPONENT	SCORE	W/L/T
9/7	West Springfield	3-0	W
9/9	Chicopee Comp	3-1	W
9/15	Ludlow	3-0	W
9/17	Pittsfield	3-1	W
9/20	South Hadley	3-0	W
9/22	Lee	0-3	L
9/24	Minnechaug	0-3	L
9/27	Longmeadow	0-3	L
10/1	Frontier	0-3	L
10/4	Amherst	0-3	L
10/6	Westfield	1-3	L
10/8	West Springfield	3-1	W
10/12	Chicopee Comp	3-1	W
10/14	South Hadley	3-1	W
10/15	Ludlow	1-3	L
10/18	Pittsfield	3-1	W
10/19	East Longmeadow	3-1	W
10/22	Lee	0-3	L
10/26	WMASS Qtr.-Finals vs. Amherst	0-3	L
10/28	WMASS Semi Finals vs. Holyoke	3-0	W
11/3	STATES Round 1 vs. Danvers	2-3	L

FALL CHEERLEADING

VARSITY CAST

Top Row: Marybeth Hinshaw, Ava Machado, Emma Nicosia, Coach Kelly Cichetti, Sydney Lubarsky, Hannah Manning, Kylie Turgeon

Bottom Row: Adelle Douglas, Alyssa Drumm, Abigail Noftall, Bella Rollend, Rachel Le, Amrita Kaur

After a short-lived fall two season last year, the cheerleaders were ready to show their spirit and support the Agawam Brownies on their way to victory under the Friday night lights. When the football team won every away game during the regular season, the girls loved leading the JV players on a school song sing-along on the bus headed home. The season ended with the return of several traditions lost due to the pandemic last year - a stellar outdoor pep rally performance and an exciting Thanksgiving Day game. When asked about what they will take with them beyond the field, the girls talked about patience, perseverance, teamwork, and above all, sisterhood.

Featuring

"Even at away games, we kept the crowd going."
~ Kylie Turgeon

"Cheer is about lifting people up in more ways than one."
~ Alyssa Drumm

Top Picks

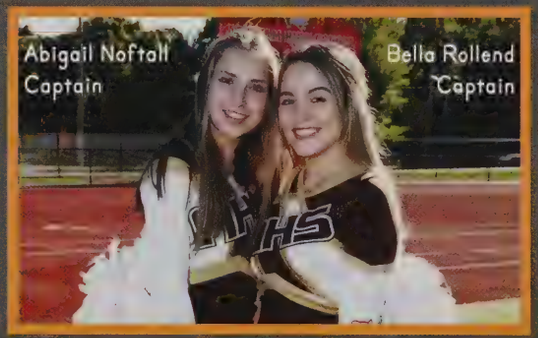

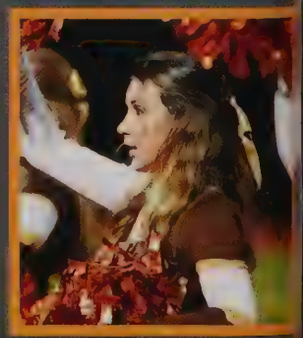

WINTER CHEERLEADING

"My love for the sport and the whole team keeps me going." ~ Bella Rollend

"I love to cheer!" ~ Hannah Morris

BASKETBALL CAST

Top Row: Alyssa Donald, April Rider, Coach Kelly Cichetti
Middle Top Row: Ethan Black, Sydney Lubarsky, Ava Machado, Emma Nicosia, Jenna Alicea
Middle Bottom Row: Leniah Ruiz, Kylie Turgeon, Jayden Gonzalez, Rachel Le, Abigail Lee
Bottom Row: Alyssa Drumm, Bella Rollend, Abigail Noftall, Hannah Morris

After a year away, the Brownie cheerleaders were ready to get courtside and cheer on the basketball team again. Some of the team also put together a precise competition routine, performing four times and hitting all of their stunts. The team brought their loud voices and encouragement to every game and competition, making for an overall successful season.

Only on AHS

"No matter how hard something may be, you just have to keep trying." ~ Abigail Noftall

COMPETITION CAST

Top Row: Rachel Le, Alyssa Drumm, Coach Kelly Cichetti, Coach Keegan Sullivan, Emma Nicosia, Sydney Lubarsky
Bottom Row: Leniah Ruiz, Jenna Alicea, Abigail Noftall, Bella Rollend, Abigail Lee

BOYS' BASKETBALL

VARSITY CAST

Top Row: Asst. Coach Tom Burke, Asst. Coach Tyler Desroisers, Heng Liu, Colin Jorgensen, Colin Smith, Asst. Coach Brian Jodoin, Asst. Coach Eric Balsov, Coach Tim Sheehan

Middle Row: Noah Jodoin, Marcus Wallace, Matthew Cleavall, Elijah Maldonado

Bottom Row: Vincent Wallace, Josiah Bass-Collins, Dylan Wesley, Jermaine Norfleet Jr, Jayden Montagna

The Agawam Boys' Basketball Team started their season off strong with a 16-point lead against Easthampton. This set the bar high for the rest of their season. With 12 wins and only 8 losses there is much to be proud of for this team. Senior Josiah Bass-Collins summed up his season stating, "We started off hot, hit a couple bumps in the road while figuring things out, but ended our season back on track." Indoor games started off with masks required but by the end the boys now had the option, which was a big step towards normalcy. They also were allowed to have spectators again this year! The boys' basketball team spent a lot of time together on and off the court, specifically getting breakfast at Farmers. Agawam held their senior night against South Hadley and came out with a 77-39 win and a packed student section. This year the team is saying goodbye to five great seniors who will be missed.

Featuring

"The highlight of my season was beating West Side." ~ Jayden Montagna

"My most memorable moment was getting my first varisity points against Putnam my sophomore year." ~ Jermaine Norfleet

Top Picks

Dylan Wesley
Captain

JUNIOR VARSITY CAST

Top Row: Asst. Coach Brian Jodoin, Jaedyn Perez, Melih Tomak, Quinn Miller, Ethan Danek, Connor Jennison, Coach Eric Balsov

Bottom Row: Christopher Cameron, Hunter Emmons, Keymani Rivera, Carson Asselin, Gerad Crute Jr

FRESHMEN CAST

Top Row: Joseph Culhane, Joseph Szemela, Miles Stovall, Owen Lavelle, James Zgherea, Shane Defilipi, Coach Brian Jodoin

Bottom Row: David Dzhenzherukha, Terence Cheung, Riley Jorgenson, Holvin Garcia Jr, Jonathan Gingeruha

Missing: Dominic Rodriguez

Only on AHS

"My most memorable moment playing this sport throughout high school was scoring the game tying layup."
~ Josiah Bass-Collins

SCOREBOARD

DATE	OPPONENT	SCORE	W/L/T
12/10	Easthampton	86-70	W
12/14	Westfield	53-31	W
12/17	Pope Francis	54-61	L
12/20	Amherst	50-56	L
12/28	Chicopee Comp	76-45	W
1/5	East Longmeadow	42-38	W
1/10	Minnechaug	54-45	W
1/11	West Springfield	58-46	W
1/13	Pittsfield	66-49	W
1/18	Belchertown	55-50	W
1/22	Taconic	60-63	L
1/24	Westfield	62-36	W
1/26	East Longmeadow	60-39	W
1/27	Minnechaug	56-65	L
1/31	West Springfield	60-63	L
2/3	Pittsfield	60-44	W
2/7	Taconic	49-62	L
2/14	South Hadley	77-39	W
2/23	Pope Francis	51-69	L
2/21	WMASS Qtr.-Finals vs. Holyoke	66-69	L
3/4	STATES 1st Round vs. Sharon	73-66	W
3/9	STATES 2nd Round vs. Malden Catholic	45-89	L

GIRLS' BASKETBALL

VARSITY CAST

Top Row: Jazmin Dunbar, Ava Catelotti, Stefanee Phillips, Mia Canavan, Coach Timothy Murphy

Middle Row: Marlee Montagna, Dakota Drummond, Rachel Cohen, Samantha Wheeler, Grace Frasier

Bottom Row: Ainsley Stevens, Isabel Lalancette, Gianna Smith, Sera Gagnon

Missing: Taryn Crowley

The girls' basktball team had an amzing season this year, winning a total of 10 games! The team knew each other very well after being together for so long. The family atmosphere and team bonding really helped with their communication skills. Team captain Gianna Smith said, "We know how we all played because it is the same team as last year." The team has really learned how to play to everyones advantages and make the most of the season. Ainsley Stevens, team captain said, "Basketball is not about personal stats, it's about team stats and confidence while playing." We will miss our three seniors next year and want to wish them good luck in their futures.

Featuring

"This has been one of the best seasons in a while!"
- Ava Catelotti

"I love this group of people and I'm just proud of everyone, and I had fun!"
- Gianna Smith

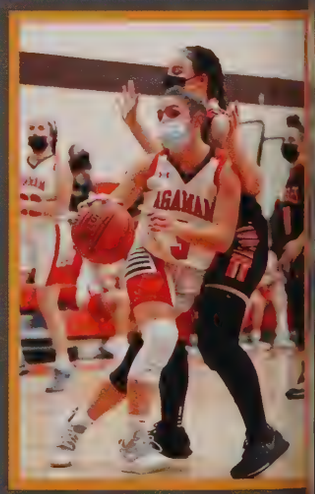

Top Picks

Ainsley Stevens
Captain

Gianna Smith
Captain

JUNIOR VARSITY CAST

Top Row: Emma LaCaresse, December Dudley, Mia Canavan, Abigail Moore, Coach Timothy Murphy

Middle Row: Amber Bates, Hannah Solitario, Meghan Berthiaume, Christina Ritter

Bottom Row: Isabella Oliveira, Madison Oyler, Katelyn Cleavall

Only on AHS

"I have learned how to be a good team player, to always support the team and be there for them. It's better to be a team player than an individual player. I want to thank the team for always supporting me and making this last year of basketball a year to remember." ~ Sera Gagnon

SCOREBOARD

DATE	OPPONENT	SCORE	W/L/T
12/10	Ludlow	45-14	W
12/15	Northampton	28-51	L
12/21	Belchertown	65-55	W
12/23	Mount Greylock	43-37	W
12/28	East Longmeadow	52-33	W
1/4	Mount Greylock	32-30	W
1/12	Westfield	43-40	W
1/18	Monument Mountain	52-38	W
1/20	Springfield International	35-51	L
1/25	Ludlow	47-20	W
1/27	Monument Mountain	45-46	L
1/28	Drury	49-31	W
2/1	Wahconah	44-59	L
2/4	Springfield International	42-62	L
2/7	West Springfield	36-52	L
2/9	Belchertown	37-46	L
2/10	Drury	31-58	L
2/16	South Hadley	33-55	L
2/22	Pope Francis	49-35	W
2/23	Chicopee Comp	28-47	L
3/1	STATES Round I vs. Northampton	47-59	L

ICE HOCKEY

VARSITY CAST

Top Row: Coach Todd Rowley, Peyton Buffum, Anthony Buoniconti, Drew Scherban, David Newsome, Brett Eggleston, Nickolas Shea, Ryan Maloney, Kaden Grover, Evan Connery, Alejandro Robbins, Landon Ashford, Asst. Coach Billy Wysocki

Bottom Row: Brandon Prior, Shane Kendall, Trevor Del Barba, Evan Danek, Nathan Manser, Owen Connery, Zachary Hurley, Connor Adamczyk, Jacob Croteau

Overall, the boys' varsity hockey team had a very challenging season this year. Although the team fell to good competition such as West Springfield and Longmeadow, the losses helped the boys grow and learn from their mistakes. Their biggest accomplishment was beating Chicopee in a blowout 11-3. The numbers of wins and losses did not matter to this team because they were just glad to be playing with one another and having fun, even if it was not the season they were expecting. Although the seniors were not happy leaving with a 2-2-11 record, they will forever remember the memories made in the rink. The underclassmen are excited to keep growing and to follow in the seniors' footsteps. The 2022-2023 season cannot come fast enough for the Agawam High School Varsity Ice Hockey Team.

Featuring

"Always be in control of your skates."
~ Ryan Maloney

"I'll miss pasta parties before the big games."
~ Jacob Crouteau

Top Picks

Evan Danek
Captain

Nathan
Manser
Captain

Owen Connery
Captain

JUNIOR VARSITY CAST

Top Row: Coach Jay Malanson, Matthew Arsenault, Cole Buffum, Caden Turgeon, Thomas Connery, Michael Natale, Jake Parolo, Joseph Berthiaume, Noah Beavis, Nicholas Brown, Vincent Montagna, Asst. Coach Brian Pagella

Bottom Row: Carter Clark, Julien Gebo, Anthony DePalma, Anthony Barbarini, Brody Hollister, Andrew Holton, Hayden Dupre, Frankie Di Santi

Missing: Tanner Blake, Casey Thomas

Only on AHS

"Thanks to all my high school coaches and teammates who made my high school career."
~ Nathan Manser

SCOREBOARD

DATE	OPPONENT	SCORE	W/L/T
12-11	Chicopee Comp	1-5	L
12-23	Amherst	1-3	L
12-27	Chicopee	11-3	W
12-28	Chicopee Comp	0-3	L
12-30	Minnechaug	3-4	L
1-1	Ludlow	2-5	L
1-9	West Springfield	2-8	L
1-13	Chicopee Comp	1-2	L
1-15	East Longmeadow	2-5	L
1-19	Greenfield	3-3	T
1-21	Westfield	0-2	L
1-26	Waconah	4-1	W
2-4	Longmeadow	0-4	L
2-5	Chicopee	4-4	T
2-6	South Hadley	3-4	L

BOYS' INDOOR TRACK

The boy's indoor track team had a good run this season. For many, this was their first year on the team so the upperclassmen welcomed all the new recruits with open arms, teaching them all the best tips and tricks. The strong-willed group really went the distance for their season, winning a solid 4-2. Throughout enduring the struggles of their challenging workouts, practices, and meets together, the teammates always made sure to have each other's backs. Together, they mastered their events with speed, agility, and the drive to compete. Although new appurtunities are yet to come with the future seasons, the seniors Maxwell Florian, Jacob Backlund, and Anthony Sanzo will be deeply missed, and we hope they crossed that final finish line with no regrets and all the fanfare they deserve.

Featuring

"Sportsmanship is important. I've made many friends with people from other schools all from racing against them."
~ Jordan Stallworth

"The highlight of my season was just spending time and making memories with everyone on the team."
~ Mason Barcomb

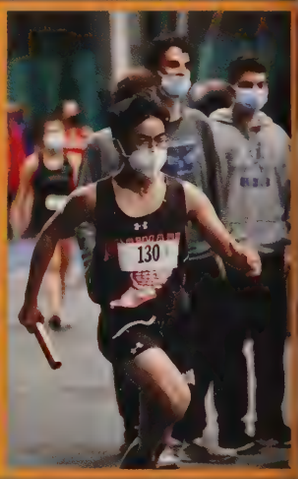

Top Picks

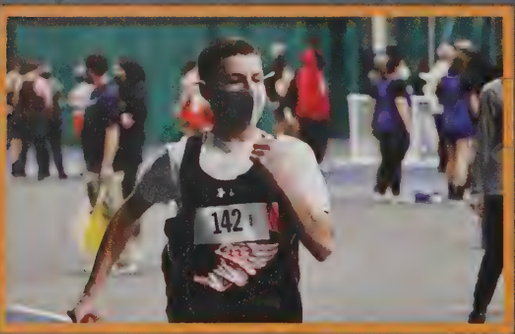

Maxwell Florian
Captain

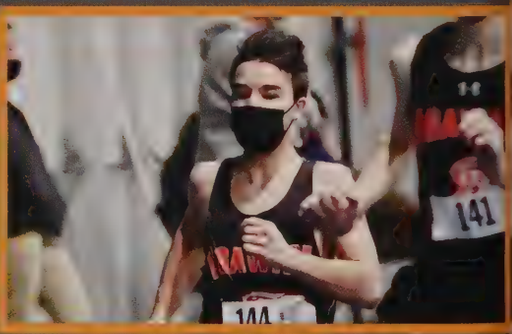

Action

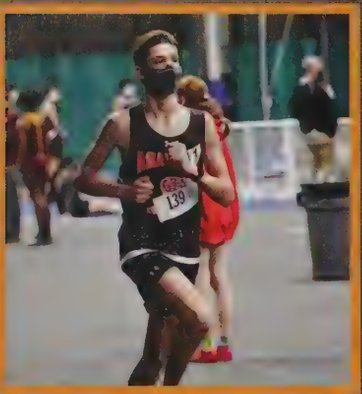

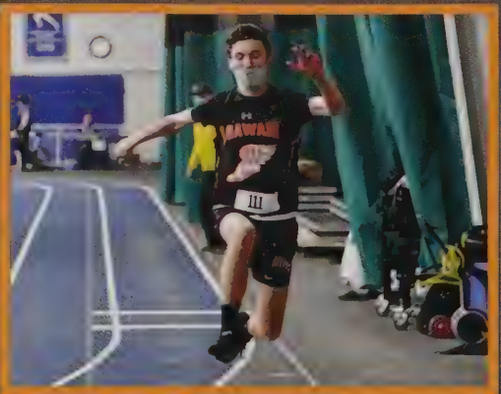

"No matter how tired you get, just keep pushing because you always got a little more in you everytime."
~ Jacob Backlund

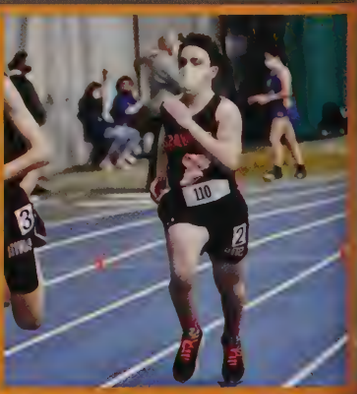

VARSITY CAST

Top Row: Coach Daniel Pryce, Jackson McLaughlin, Landen Cahill, Ryan Stairs, Liam Kennedy, Hunter Stark, Jaxon Luke, Matthew Benard, Asst. Coach Stephen Comee
Middle Row: Nicholas Nguyen, Kevin LaFrance, Jared Anziano, Maxwell Florian, Joseph Kravetz, Michael Sibilia, Adam Ross, Caleb Phillips, Simon Halford
Bottom Row: Mason Barcomb, Aiden Therrien, Andrew Croteau, Jacob Wood, Andrew Geberth, Rian Villareal, Eoghan Garvey
Missing: Jacob Bocklund, Thomas Cuzzo, Nicholas Cecchi, Michael Colon, Patrick Dohm, Matthew DiCuffa, Anthony Elias, Murphy Estey, Nicholas Finley, Aiden Kane, Kevin Kiley, Mark Kukharchuk, Jacob Lancour, Sulman Mirza, Samuel Morse, Niko Nuzzolilli, Spencer Page, Jake Rising, Christopher Rondinelli, Gabriel Rua, Anthony Sanzo, Jordan Stallworth

Only on AHS

SCOREBOARD

DATE	OPPONENT	SCORE	W/L/T
12/17	West Springfield	36-44	L
12/17	Springfield International	59-0	W
12/17	Amherst	39-29	W
1/8	Northampton	13-63	L
1/8	Longmeadow	59-0	W
1/8	East Longmeadow	47-25	W

GIRLS' INDOOR TRACK

Agawam Girls' Indoor Track Team ran faster, leapt higher, and threw farther than ever before in their triumphant return to the track this year. The team used the difficulties from the past few seasons to motivate them into defeating their opponents and achieving their own personal records, winning a well deserved 4-2. In their down time from taking W's, the team, or family I should say, spent their days joined together. Whether it be by tossing around a football after practice, going out to eat, or simply by training together, this close community grew closer than ever. The hardwork and enoucragment from their teammates certainly paid off and truly relfects their fine performance this season.

Featuring

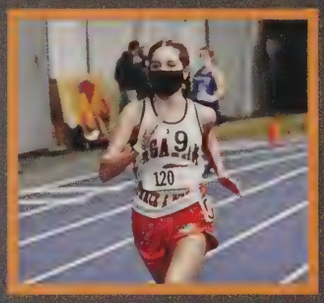

"My junior year was the most memorable. We became super close because one day we all just decided to go out to dinner and that actually changed my life. That day made us a family." ~ Allison Kasperek

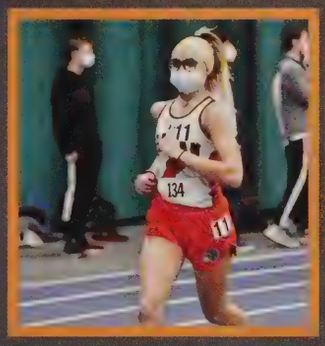

"The highlight of my season was probably winning MassLive Student Athlete of the Week." ~ Reese Stevens

Top Picks

Ella Eastman
Captain

Action

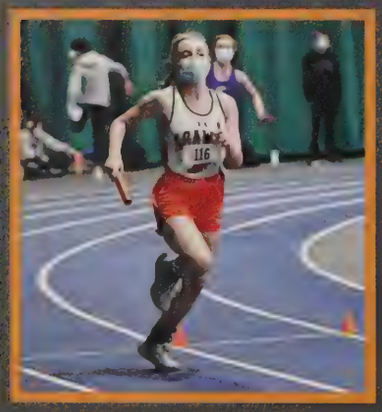

"I really appreciate being around my friends that also enjoy the same thing as me and being able to work off of them is something that I really value." ~ Ella Eastman

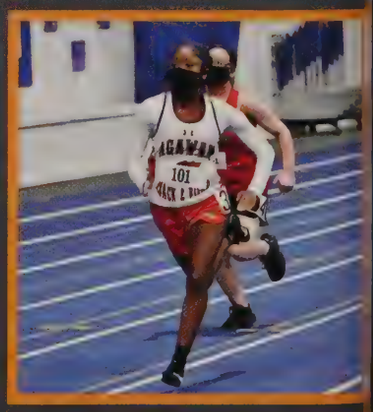

VARSITY CAST

Top Row: Coach Daniel Pryce, Gabriella Wood, Reese Stevens, Ella Eastman, Gianna Pettazzoni, Megan Ball, Ava Fitzgerald, Isabella Carra, Asst. Coach Stephen Comee

Middle Row: Isabella Fleury, Noella Marsh, Alyssa Beaver, McKenna Podwirski, Mia McGregor, Emily Ottomaniello

Bottom Row: Amelia Ellison, Allison Kasperek, Kyleigh Flood, Reanna Allen, Breanna Allen

Missing: Emily Allen, Marissa Bengle, Shayna Bennett, Mia Cappozzi, Allison Davenport, Gabrielle Dean, Diana Ghareeb, Kaylee Hernandez, Marisa LaRacque, Angelina Lavrenchuk, Abigail Lee, Erin Mahoney, Erin McLaughlin, Samantha Mielnikowski, Kaylee Ottomaniello, Mary Papova, Abigail Polley, Aramae Sutton, Sarah Toyeh, Mia Wilkinson

Only on AHS

"I love how many different events there are and how there's always something for everyone."
~ Amelia Ellison

SCOREBOARD

DATE	OPPONENT	SCORE	W/L/T
12/17	West Springfield	38-52	L
12/17	Springfield Charter	95-0	W
12/17	Amherst	65-18	W
1/8	Northampton	42-53	L
1/8	Longmeadow	95-0	W
1/8	East Longmeadow	72-14	W

BOYS' SKIING

The Agawam Boys' Ski Team overall had an exciting season. This year, they were able to have their traditional dryland practices at the junior high school, which pushed them to their limits preparing for their race season. They even had two boys make it to the States, Evan and Brandon Bourgeois. This is a great achievement for these boys. Besides practices, there was the annual Individual's Day hosted by Berkshire East, which led to the fight circle at the end of the day. This is a long lasting tradition that will never be forgotten with these boys. As the season came to the end, it was sad to lose the four seniors who made a lasting impact on the team, but overall the boys skied their hearts out this season and are looking forward to getting back on the slopes next year.

Featuring

"Don 't go too fast or you'll crash."
~ John Cote

"My most memorable moment was making top 20 last year."
~ Brandon Bourgeois

Top Picks

Cameron Cofer
Captain

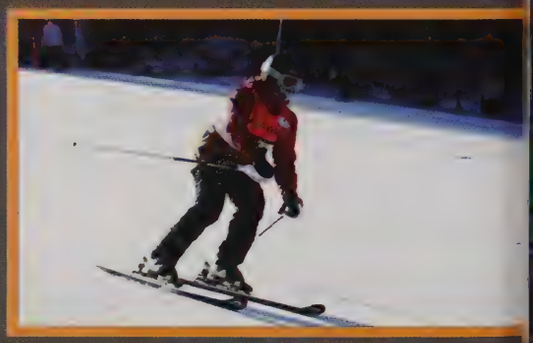

Action

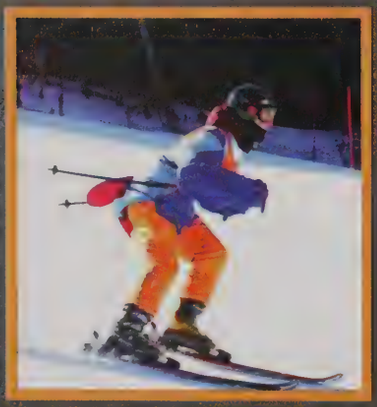

"A lesson I have larned from Stan the Man was to never stand on the seats on the bus." ~ Jack Conway

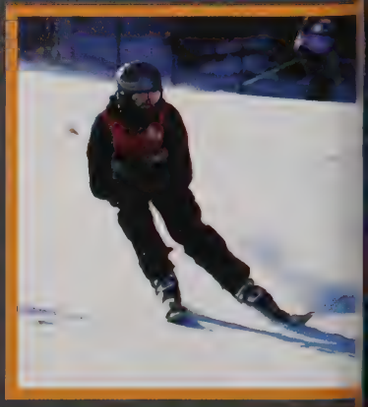

VARSITY CAST

Top Row: Asst. Caoch Pat Drake, Andrew Ichton, Jack Conway, Quinton Gill, Kannon Behrens, Nicholas Fitzgerald, Joseph Liquori, Coach Sam Lemanski
Bottom Row: John Cote, Sullivan Serafina-Marrin, Evan Bourgeois, Aidan Noftall
Missing: Brandon Bourgeois, Cameron Cofer, Cody Nguyen

Only on AHS

"The highlight of my season was when Jack tackled my while skiing."
~ Joseph Liquori

SCOREBOARD

DATE	OPPONENT	SCORE	PLACE
1/13	PVIAC League	221.74	5th
1/18	PVIAC League	140.53	6th
1/20	PVIAC League	207.73	6th
1/25	PVIAC League	140.14	6th
1/27	PVIAC League	205.14	6th
2/8	PVIAC League	120.95	5th

GIRLS' SKIING

The Agawam Girls' Ski Team overall had a very improved season. The girls stepped up in their dryland practices that have come back this year. These practices really prepared these girls for victory, as well as faster times. They even had two girls make it to the States, Dayna Rahilly and Melina Ichton. This is a great achievement for these girls. Besides these practices, there was an annual Individual's Day hosted by Berkshire East, which led to a very sleepy bus ride on the way home. As the season came to the end, it was sad to lose the five seniors who made a lasting impact on the team, especially Amara Agosto who was an inspiration to all of us as it was her first time skiing ever, but overall the girls rode their rails this season and are looking forward to getting back on the slopes next year.

Featuring

"I'm glad I was able to have a normal senior season this year." ~ Melina St. Jaques

"My captains have inspired me to always do my best." ~ Gabby Zollo

Top Picks

Bella McGregor
Captain

Dayna Rahilly,
Captain

Brooke Rising
Captain

Action

"The highlight of my season was the thrill I got after flipping over the net." ~ Amara Agosto

VARSITY CAST

Top Row: Asst. Coach Pat Drake, Melina Ichton, Meline St. Jacques, Gabrielle Zollo, Brooke Rising, Isabella McGregor, Dayna Rahilly, Coach Sam Lemanski
Bottom Row: Madeline McGregor, Emma Murray, Megan Perrot, Amara Agosto

Only on AHS

"I feel that my season progressivly got more challenging as the courses evolved."
~ Megan Perrot

SCOREBOARD

DATE	OPPONENT	SCORE	PLACE
1/13	PVIAC League	133.70	5th
1/18	PVIAC League	232.12	4th
1/20	PVIAC League	129.72	4th
1/25	PVIAC League	219.54	6th
1/27	PVIAC League	134.93	5th
2/8	PVIAC League	223.87	6th

BOYS' SWIMMING & DIVING

The boys' swimming and diving team was ready to jump back in the water and directly face their opponents after last year's virtual season put a pause on traveling to different pools. The energy in the junior high natatorium was always positive and encouraging as the boys dove in, pushing themselves to beat their personal best times and get points for the team. Some highlights from the season included senior night for James Anziano and Jack Patterson, and a close win against Longmeadow. The team also sent a relay with swimmers Noah Carra, Jonathan Jung, Colin La, and Sean Colfer, along with Jung's 100 meter butterfly, to the State Championship. Win or lose, the boys gave it their all and ended the season with a splash.

Featuring

"We had a lot of close meets, but you can't dwell on the past. We all had a fun time regardless of how fast we were."
~ Jack Patterson

Top Picks

Action

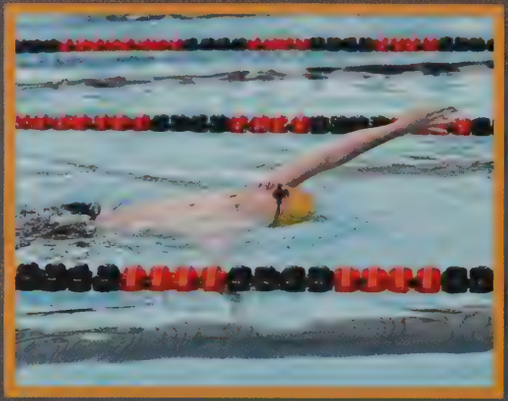

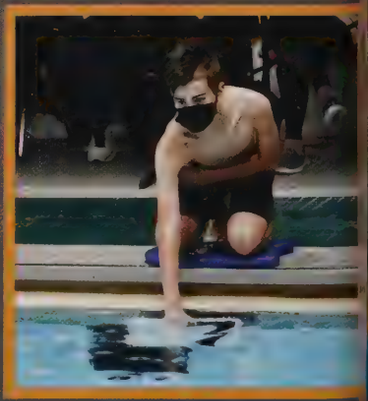

VARSITY CAST

Top Row: Jack Patterson, James Anziano
Bottom Row: Jonathan Jung, Colin Lo, Robert Reed, Nicholas Frisino, Sean Colfer, Noah Carro, Ayden Vrijenhoek, Aidan Cauley
Missing: Anthony Virella, Coach Ronald Wheat, Coach Scott Cassidy, Asst. Coach John Wheat

Only on AHS

"You've just got to stay humble and show up, and you'll see a difference on the stopwatch."
~ Jonathan Jung

SCOREBOARD

DATE	OPPONENT	SCORE	W/L/T
12/10	Easthampton	124-11	W
12/14	Ludlow	90-68	W
12/17	Central	41-113	L
12/23	Palmer	106-37	W
1/4	Westfield	63-99	L
1/10	Longmeadow	84-75	W
1/14	Minnechaug	76-101	L
1/24	Chicopee Comp	122-36	W
1/26	Belchertown	64-115	L
2/1	East Longmeadow	86-90	L

GIRLS' SWIMMING & DIVING

The girls' swim team made a splash this year with one of the most eventful seasons they've had in a while. Our upperclassmen swimmers were thrilled to be back in the pool doing laps and beating their personal records. The team recalls some of their favorite moments when they bonded over trips to bakeries, each of them cherishing the fond memories they made. During meets, the girls were faced with big challenges, and even bigger competition, and in the face of it all, they persevered. Even a few of their teammates made it into the Western Mass and State competitions as their fellow swimmers eagerly cheered them on. The senior captain, Kaycie McColley mentioned that making Western Mass was an extremely proud moment for herself and for her team. After this season, the team will miss their seniors, value the lessons they've learned and just keep on swimming.

Featuring

"The rides home from away meets were super fun. Everyone had great energy."
~ Abigail Drumm

"No matter if we disagree, at the end of the day we always support each other and bond as a team."
~ Hannah Parker

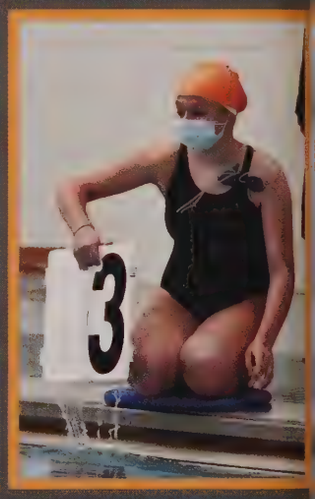

Top Picks

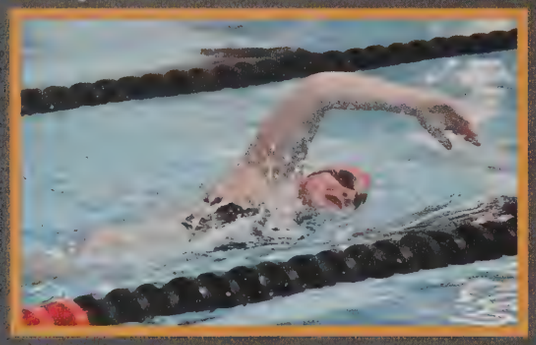

Action

"This season was tough, but we were able to come together as a team and worked hard for our achievments. I'm super proud of everyone."
~ Madison Pajak

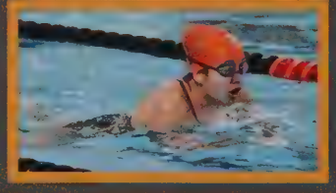

VARSITY CAST

Top Row: Kaycie McColley, Rhea Coyer, Mia DiLullo
Middle Row: Madelyn Carra, Hannah Parker, Abigail Drumm, Hannah Newsome, Gabriella Rueli, Brianna Manes, Gabriella Gebo, Elina Michelakis, Vincy Cheung
Bottom Row: Abigail Brown, Sarah Kriebel, Madison Pajak, Alyssa DaSilva, Danna Carrier, Brianna Therisque, Madelyn Arico
Missing: Madeline Elwell, Coach Ronald Wheat, Coach Scott Cassidy, Asst. Coach John Wheat

Only on AHS

"The best part of my season was making Western Mass in the 400 Freestyle Relay during Senior Night. I'll miss my team and I'll allways cherish the lessons I've learned."
~ Kaycie McColley

SCOREBOARD

DATE	OPPONENT	SCORE	W/L/T
12/10	Easthampton	108-62	W
12/14	Ludlow	74-100	L
12/17	Central	45-120	L
1/4	Westfield	92-82	W
1/10	Longmeadow	75-103	L
1/14	Minnechaug	41-139	L
1/26	Belchertown	67-103	L

WRESTLING

Agawam Wrestling had a great season this year. Throughout the wrestling season the team took control of the mats. There were many new wrestlers this year including many young members who stepped up to show that Agawam is a tough team to beat. The team brought hard work and dedication to every meet and practice. With a record of 4-2 and making it to the State championships each member of this team should be very proud of themselves. Athena Gonzalez lead the girls' wrestling team to take home the 2022 Girls' Wrestling State Championship. Before Athena's final match the team was down by two; she had a lot of pressure on her and had to step up to win. The returning members look foward to the new teammates that will be joining in the 2023 season.

Featuring

"Thank you to my teammates for motivating me through my first wrestling season."
~ Colin Circosta-Aspinall

"Wrestling is nothing like other sports, it challenges you in other ways."
~ Kyler Ma

Top Picks

Ily Shlomonov
Captain

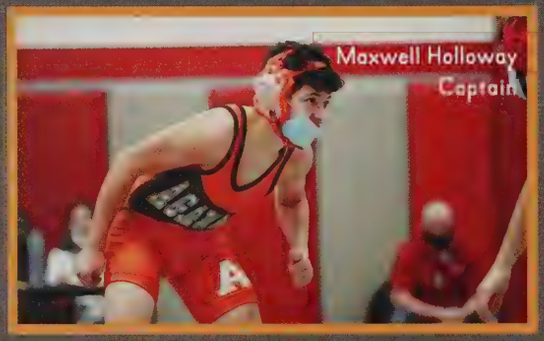

Maxwell Holloway
Captain

Nicholas Ugolini
Captain

Action

"I hope more females join wrestling and realize it's a sport for everyone."
~ Athena Gonzalez

VARSITY CAST

Top Row: Ella Agudelo, Maximillian Mudrenko, Cole Ingham, Anthony Norman, Colin Circosta-Aspinall, Riley Cross, Maxwell Holloway, Omar Elgendy, Michael Elias, Ilya Shlemanov, Jean Vega, Noah Muzichuk, Olivia Agudelo
Middle Row: Liam Grealis, Jordin Agosto, Kyler Mo, Nicholas Ugolini, Dermot Plattirios, Rhein Ingham, Joseph Breault, Olivia Decoteau, Derek Vargas
Bottom Row: Tyler Gervais, Cameron King, Brody Webster, Ryan Sexton, Lincoln Despard, Tyler Callahan, Kaiden Brown.
Missing: Athena Gonzalez, Cooper Hermans, Isiah Vega, Coach Armando Ramos, Asst. Coach Harrison Mendrala, Asst. Coach Chris Ortega

Only on AHS

Agawam High School takes home the 2022 Girls' Wrestling State Championship!

SCOREBOARD

DATE	OPPONENT	SCORE	W/L/T
12/15	East Longmeadow	60-21	W
12/22	Chicopee	54-18	W
1/5	Soutwick	60-22	W
1/19	West Springfield	28-53	L
1/20	Minnechaug	28-49	L
2/8	Putnam	52-30	W

PLAY

3:66

FEATURE FILMS

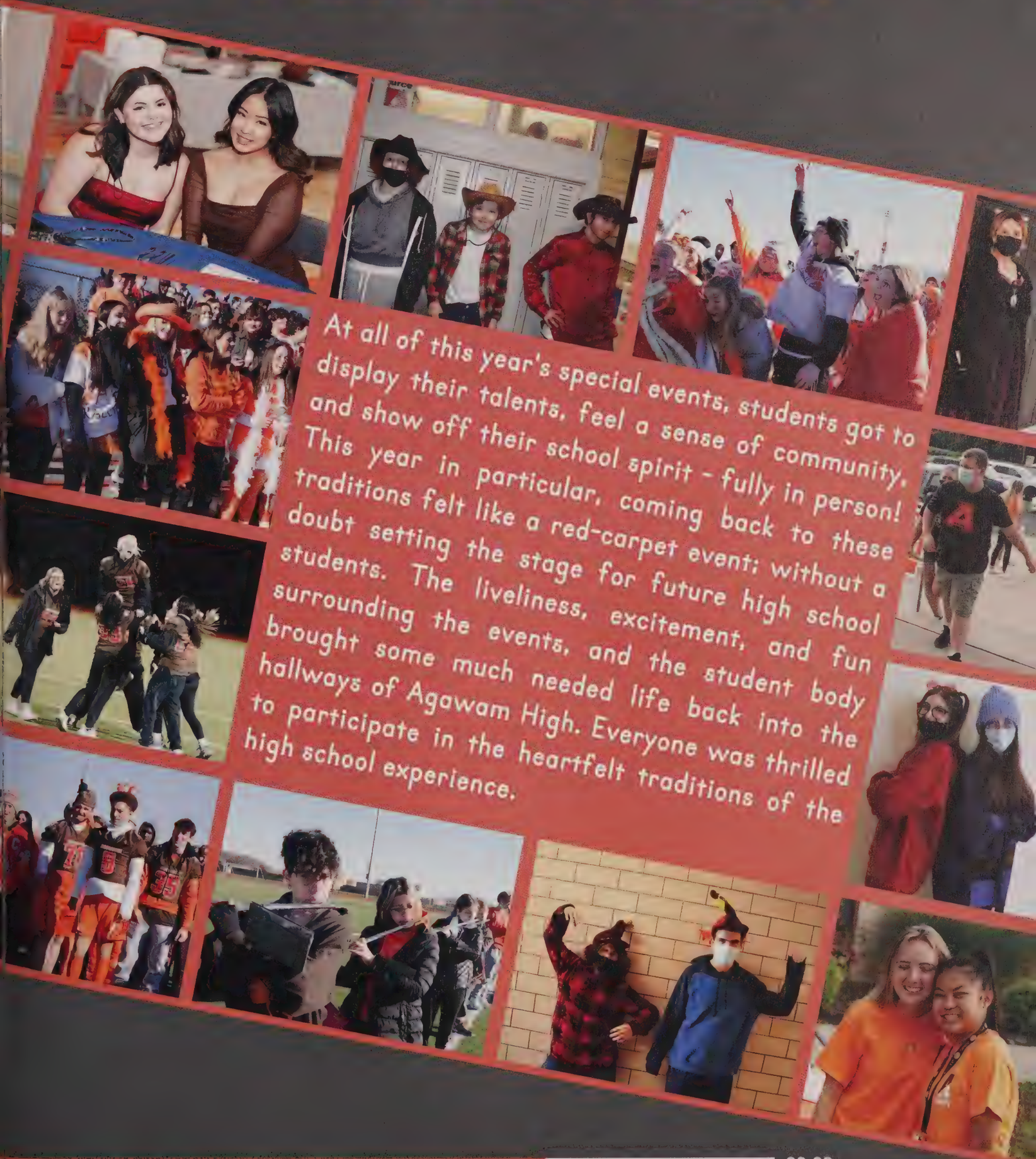

At all of this year's special events, students got to display their talents, feel a sense of community, and show off their school spirit - fully in person! This year in particular, coming back to these traditions felt like a red-carpet event; without a doubt setting the stage for future high school students. The liveliness, excitement, and fun surrounding the events, and the student body brought some much needed life back into the hallways of Agawam High. Everyone was thrilled to participate in the heartfelt traditions of the high school experience.

FRESHMEN ORIENTATION

Freshmen Orientation went off without a hitch! The Chiefs, who were kind enough to volunteer their time to help the new students, watched as they all poured out of their parents' cars and in through the doors of their future school, marking them officially as freshmen. Greeted by sidewalk chalk, music, and smiling faces, the freshmen were given a warm welcome to the high school by our new Principal and Vice Principal, Mr. Blain and Mr. Jayal. Adding to the welcoming party were the Chiefs; a student leadership group whose primary roles consist of helping plan orientation, weighing in on school policy, and volunteering at school to help build leadership skills and create a positive school climate. The Chiefs led groups of freshmen on a scavenger hunt throughout the school while giving the students a thorough tour of the entire building. The energy and overall vibe of the event is described as "fun, informative, welcoming, and electric" by Mr. Blain himself. At the end of the tour, the freshmen got to leave with their very own chromebooks and a great introduction to the high school that will stay with them for the next four years.

New Releases

The freshmen listen to the new principal, Mr. Blain, give announcements and welcome them to Agawam High.

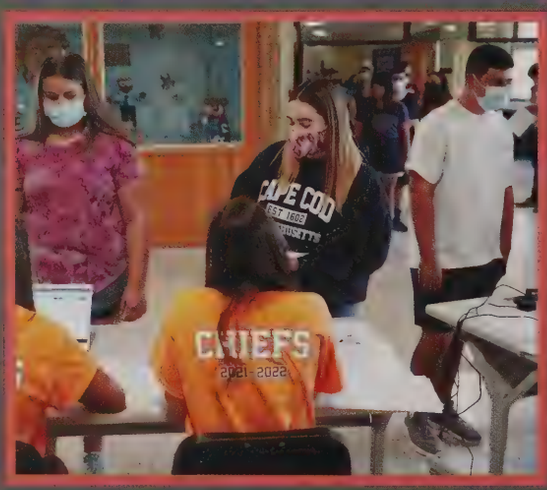

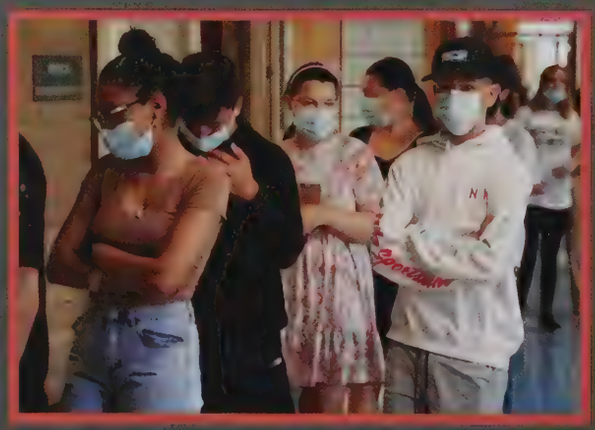

FEATURING THE CHIEFS

CAST

Megan Ball, Olivia Barbarini, Emilia Barron, Julianne Bazanchuk, Marissa Bengle, Kailey Butler, Ava Catelotti, Owen Connery, Andrew Crateau, Ethan Danek, Allison Davenport, Emily DeGeorge, Nicholas Donovan, Tessa Ebreo, Ahmed Elbakri, Amelia Ellison, Maxwell Florian, Grace Frasier, Emily Gamelli, Brodi Gauthier, Livia Gavelis, Sofia Giordano, Christina Grosso, Haley Hinshaw, Kristin Holmes, Lynn Jung, Kanyon Jones, Aiden Kane, Allison Kasperek, Amrita Kaur, Liam Kennedy, Milena Kogan, Isabel Lalancette, Steel Land, Ava Levesque, Hannah Langan, Sydney Lubowsky, Kylee Ma, Erin Mahoney, Ryan Mahoney, Gabriella Manna, Hannah Manning, Vincent Martin, Isabella McGregor, Emily Miella, Sierra Moccio, Jayden Montagna, Daniel Mudrenko, Jacob Napolitan, Isbabella Nazarets, Abigail Noftall, Emily Ottomaniello, Paree Patel, Amber Patrick, Megan Perrot, Abigail Perry, Gianna Pettozzoni, McKenna Piekowski, Jamon Pitman, Dayna Pohlily, Kenna Polevitz, Payton Roderick, Gabriel Ruo, Gabrielle Rusli, Marissa Rufo, Elizabeth Santore, Joomi Schmuck, Jesse Schuler, Emily Sexton, Gianna Smith, Cole Stepanik, Kylie Turgeon, Dominic Vecchiarelli, Kristen Vinciguerra, Alexis Wiesniak, Gabrielle Zolin

Critically Acclaimed

Elizabeth Santore and Isabel Lalancette smile at the camera while taking freshmen attendance.

Continue Watching

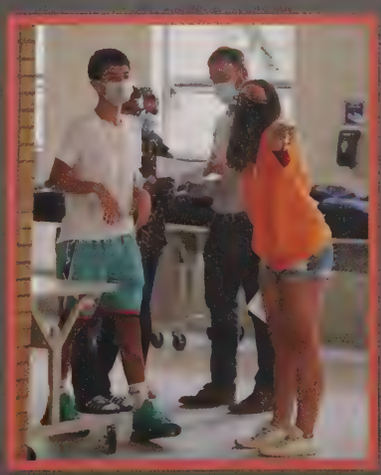

20:22

HOMECOMING

This year's 2022 Homecoming was the first one at Agawam High School. With the theme being "A Night to Remember;" it sure was! The Homecoming Committee worked hard and created a beautiful blue backdrop with stars for students to take pictures in front of with friends. A huge shout-out to the Homecoming Committee, Mr. Spiller, and Mr. Schoorens for making this night possible. With a buffet styled meal students were all fueled up to finally hit the dance floor. In the cafeteria all the lunch tables were cleared out creating a huge dance floor with the famous disco ball. Students were able to request songs to the DJ and dance around with friends all night. Homecoming was a fun oppurtunity for students to dress up and have fun. Overall our first Homecoming was a huge sucess and we hope to have many more in the years to come!

Award Winning

"After planning the first Homecoming at Agawam High School we had to capture this amazing night!"
~ Lynn Jang

"A great night with even better friends."
– Sofia Gill

Shows about Dancing

Musicals

▶ PLAY

"As senior year comes to an end I'm grateful for my first and last Homecoming."
~ Matt Nigro

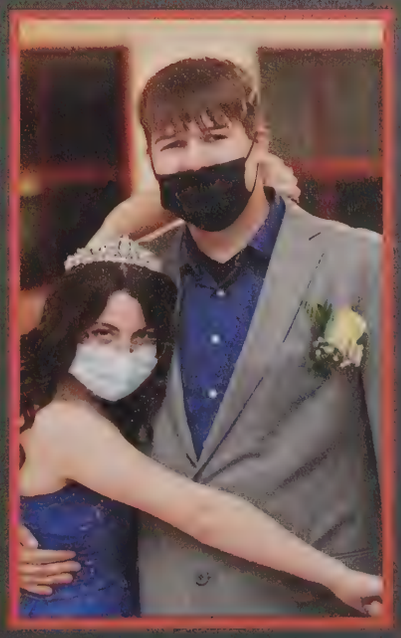

20:22

SPIRIT WEEK

This year the Spirit Club held their annual Spirit Week from November 15th through the 24th. We dressed comfy on Monday for Pajama Day and paired up Tuesday to recreate Iconic Dynamic Duos. Wednesday we took sides, breaking out the cowboy hats and flannels or putting on our cardigans and argyle socks for the country club! Throwback Thursday was split between each class and staff, seniors dressed in early 2000s, juniors 90s, staff 80s, sophomores 70s, and freshmen the 60s. On Flash to the Future Friday we wore our favorite college apparel, and Monday we represented the best teams with Jersey Day. Overall a very fun week for students and staff!

Pajama Day

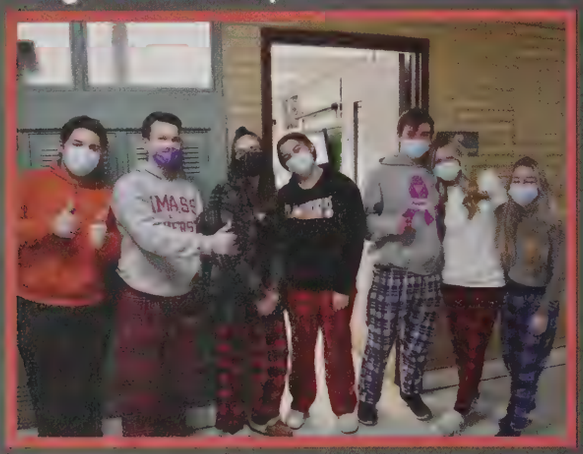

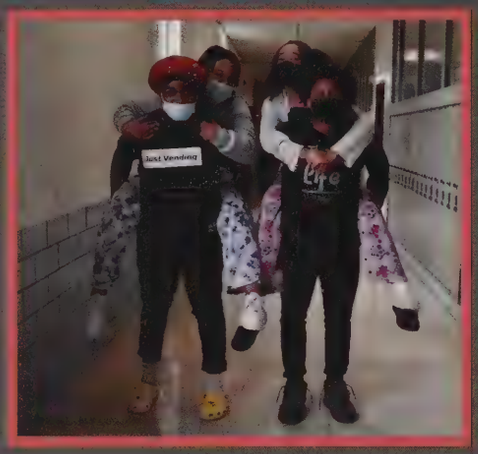

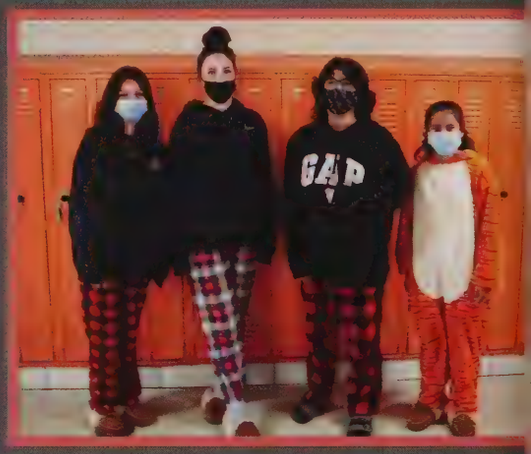

Dynamic Duo Day

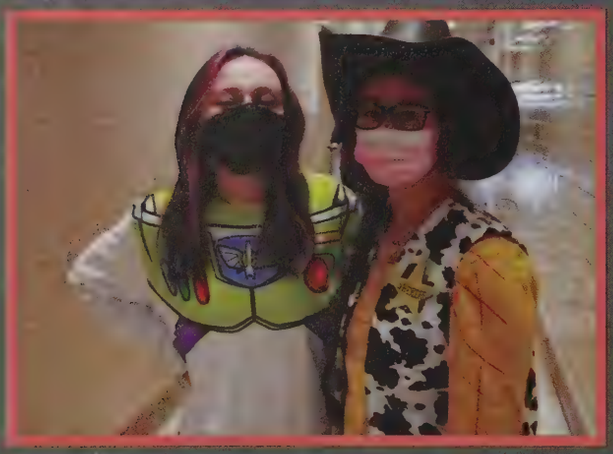

Country vs. Country Club

Throwback Thursday

+ MY LIST

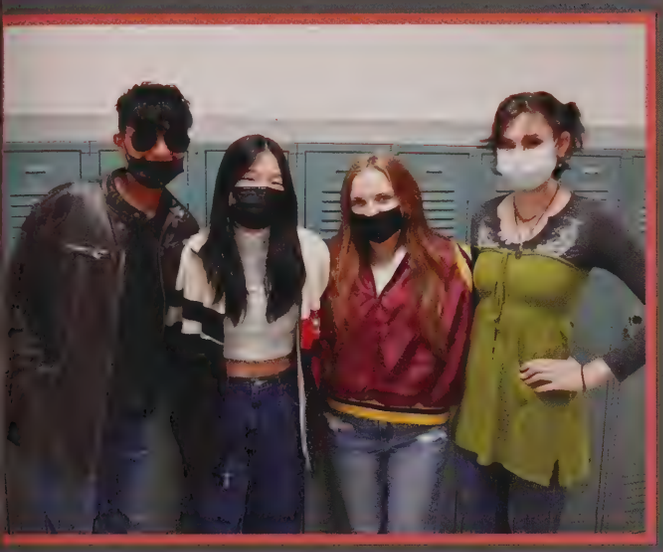

College Gear

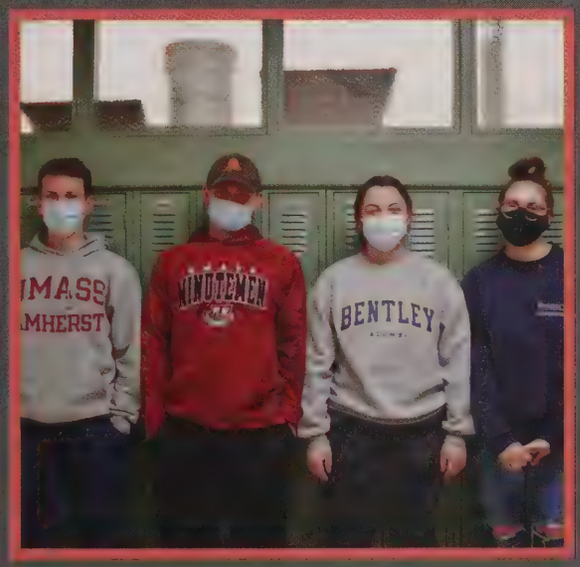

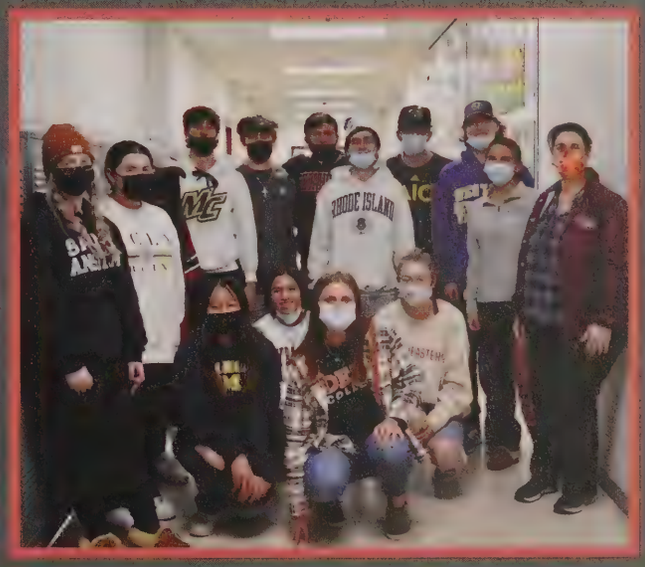

Favorite Sport Teams

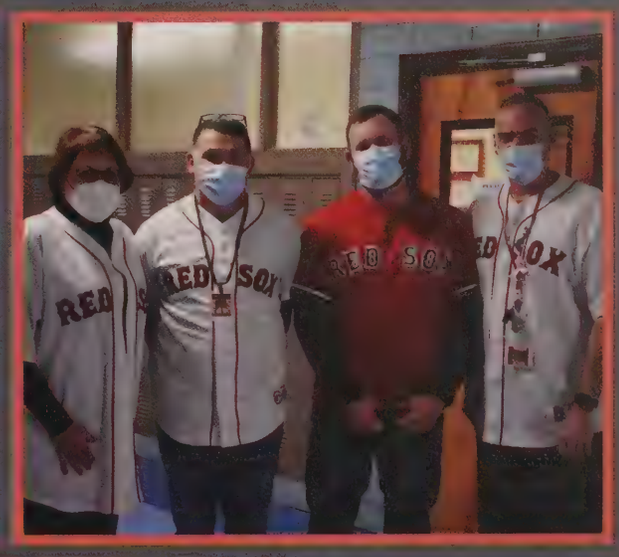

20:22

POWDERPUFF GAME

Everyone gets excited for the annual Powderpuff Game played between the junior and senior girls. This year was the first time playing under the lights since 2009, which gave it more of a football game feeling. Parents, friends, and other family members watched from the stands and cheered on the teams. Although it was a chilly evening, the game was filled with action and excitement as the girls ran the ball and scored, and the teams were able to show that this sport is not just for the boys. The juniors put on a tough fight, but fell to the seniors 99-0 as they took back their tough loss from last year. The juniors are excited to play again next year and hopefully they will practice more so they can come out on top. Look out Class of 2024!

Top Picks

"Powderpuff was so fun and it felt good to beat the juniors."
~ Asia Blakeborough

Continue Watching

"Coaching the senior girls was a fun and interesting experience."
~ Jermaine Norfleet

Bingworthy

"I can't wait to be back next year as the seniors!"
~ Izzy Lalancette

PEP RALLY

Pep Rally is a time to unite, show school spirit, and pump up our football team for the big Thanksgiving Day game. This was the first year our annual Pep Rally was held outside, which was a change for the seniors since their only Pep Rally was freshman year. There were also new traditions added such as the tug of war contest, dizzy izzy, and the singing challenge. The other grades have now experienced what our spirit is like at Agawam High School. After long preperations of outfits, posters, and other decorations, it was time to see what class had the most school spirit. For the first time the Class of 2022 showed that they had the most school spirit, and the strongest class since they were the champions of the tug of war.

Popular on AHS

an Burbank Photography

"It was so exciting to get Pep Rally back again and to be surrounded by my class showing our Agawam pride."
~ Kailey Butler

"I can't wait to carry this tradition for the next two years of high school, after realizing what Pep Rally is all about." ~ Maddie McGregor

Critically Acclaimed

"We can't wait to lead our own Pep Rally next year." ~ Reese Stevens & Marisa LaRocque

New Releases

THANKSGIVING DAY GAME

After Agawam and West Springfield's famous Thanksgiving Day matchup was canceled last year, both the Brownies and the Terriers were itching to get back to their rivalry. The game started with the national anthem played by a joint marching band from both towns, and both colorguards also performed later on at halftime. Agawam scored early, but still trailed 20-6 after the first quarter. A great pass by quarterback Niko Nuzzolilli gave the Brownies their second touchdown and made the score a competitive 20-13 going into halftime. After closing in on West Springfield with another touchdown early on in the third quarter, the Terriers made three more touchdowns despite a great effort from the defense. Throughout the game, the crowd of students, parents, and alumni was riled up on both sides, but even though the outcome was less than desirable for the Brownies, this year it was all about getting to play again.

Action

(Above) The kickoff team charges forward.
(Left) Josiah Bass-Collins makes a big catch for Agawam's second touchdown of the game during the second quarter.

2:83

(Above) Defensive players Nicholas Ugolini (left) and Jack Litz (right) take down West Springfield's offense.
(Right) Griffen Levesque pushes through West Springfield's defense.

Trending Now

The colorguard, cheerleaders, and pep band show their Brownie pride in support of the football team.

WINTER ARTS FESTIVAL

+ MY LIST

This year's Winter Arts Festival was definitely a hit! Students from the sculpture and multimedia classes filled folding tables along the side of the cafeteria with their many pieces of artwork. Colorful sculptures were displayed in the middle of the cafeteria, each with their own unique design. Art Honors students showcased their collective art pieces along the windowsills, each with their own name tags and separate displays. Students, parents, and locals alike all gathered to see the impressive collections. Children were thrilled when it came to the bake and art sales, passerbys could see the little ones running around with mini paintings and cookies. A few students were seated at craft stations demonstrating different art techniques. Laughter and smiles filled the room as families and friends came together.

Chrissy Grasso and Erica Majka demonstrate impressionistic and abstract painting styles using sponge brushes.

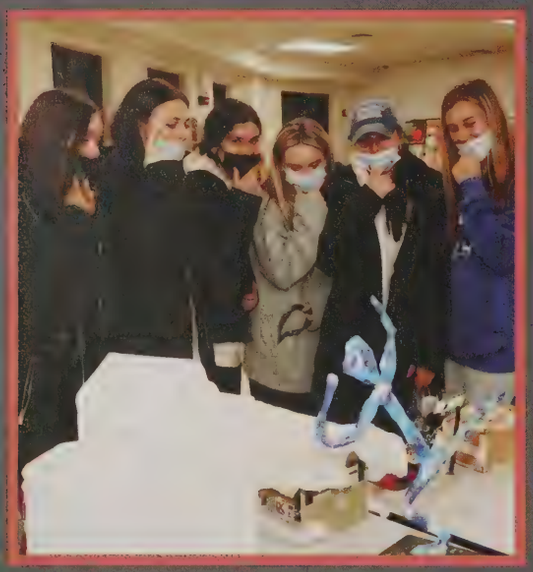

Alyssa Gouvan shows off her impressionist Beatles painting.

New Releases

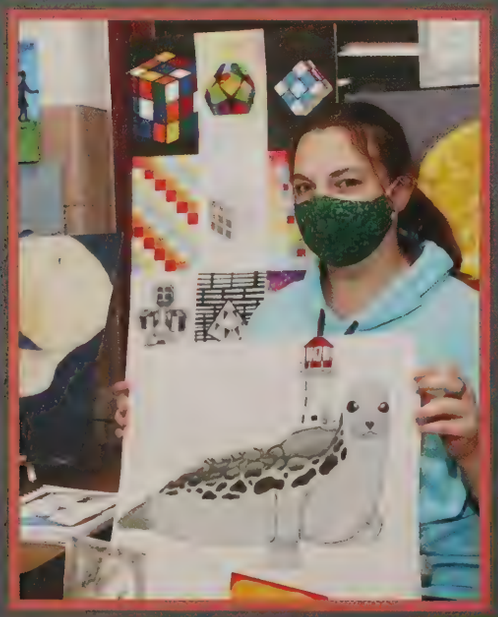

Sarah Legros displays her Art Honors One collection.

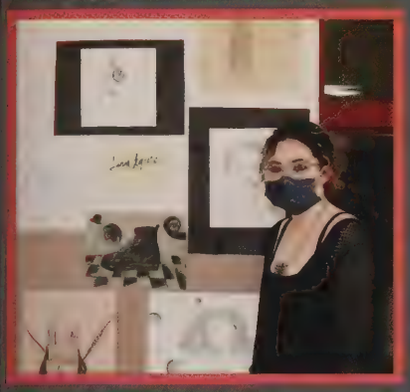

Lynn Jang smiles next to her Drawing and Illustration class artwork.

Nick Ushmann and Enzo Liquori were seen creating a live demonstration for painting.

Melena St. Jacques exhibits her Art Honors Two pieces.

Award Winning

▶ PLAY

Folded lunch tables were used to showcase hundreds of student's terrific artwork. Each table displayed a differnt style of art to truly show the variety of mediums the students worked with.

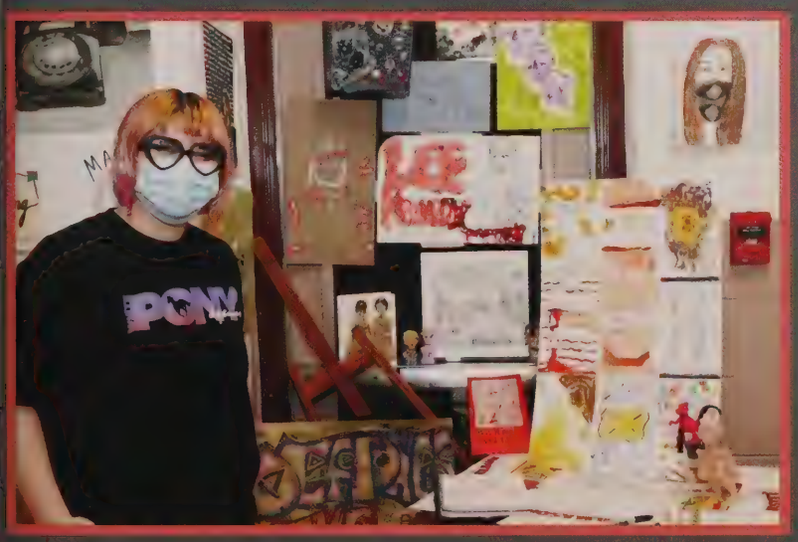

Lillian Kennedy stands proudly with her fantastic Art Honors Two class pieces.

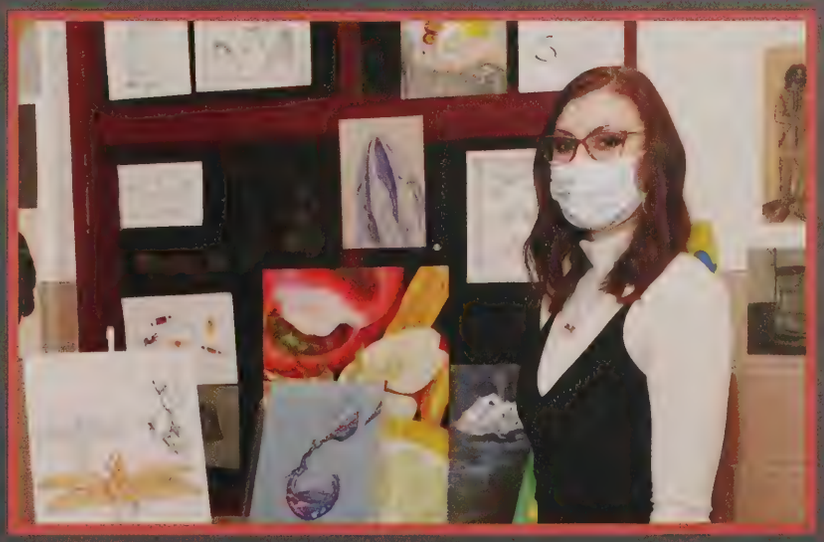

Samantha Leary displays her beutiful artwork created in the Art Honors Two class.

SPECIAL DAYS AT AHS

Pink Day

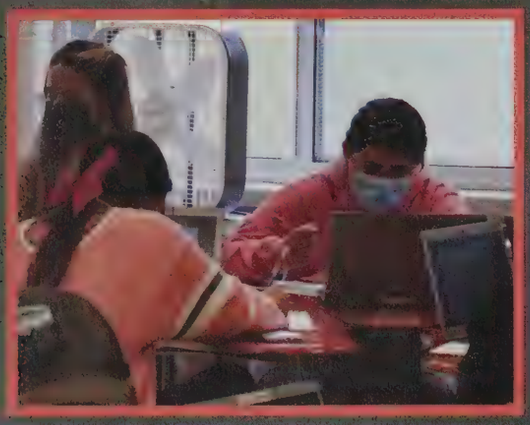

To show support for those who fought the disease and to those still fighting, students and staff dressed in pink on Breast Cancer Awareness Day.

Costume Day

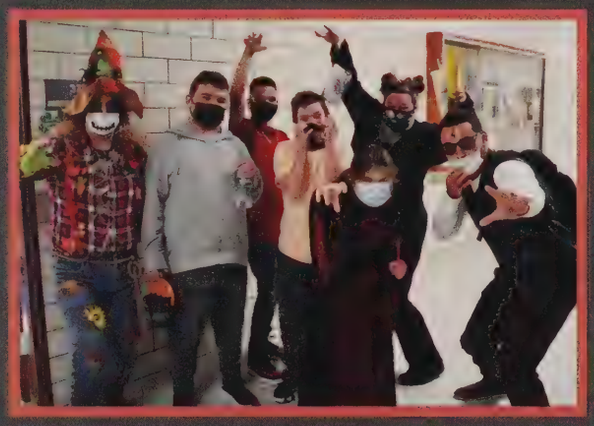

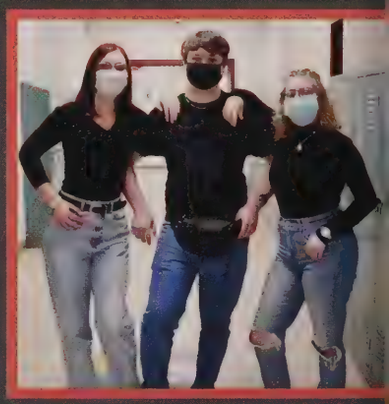

Sponsored by Peer Leadership, Costume Day is always a fun day for everyone to dress up as their favorite character.

Samantha Leary, Ethan Black, and Madison Hill dressed up as that one photo of Dwayne "The Rock" Johnson wearing a fanny pack.

Poetry Out Loud

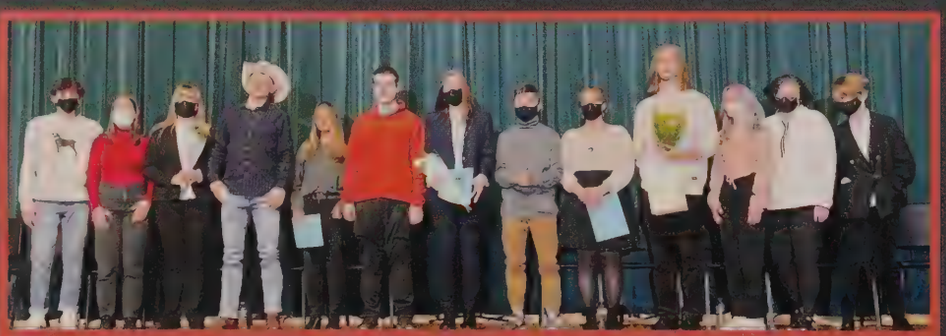

Contestants: Marissa Bengle, Eden Berry, Alison Burbank, Sean Colfer, Ethan Danek, Alyssa Drumm, Tessa Ebreo, Sophia Gill, Andrew Ichton, Samantha Leary, Summer O'Neil, Kaylee Randall, Jeffrey Szulc, Ernest Whitehead

Under the direction of Mrs. Patterson, the students showcased their skills and passion for poetry in front of a nearly packed auditorium. Spencer Page and Kristen Vinciguerra served as emcees, and all of our contestants were phenomenal. Sean Colfer was the winner, and he moved on to the next phase of the competition.

2:47

Holiday/Pajama Day

+ MY LIST

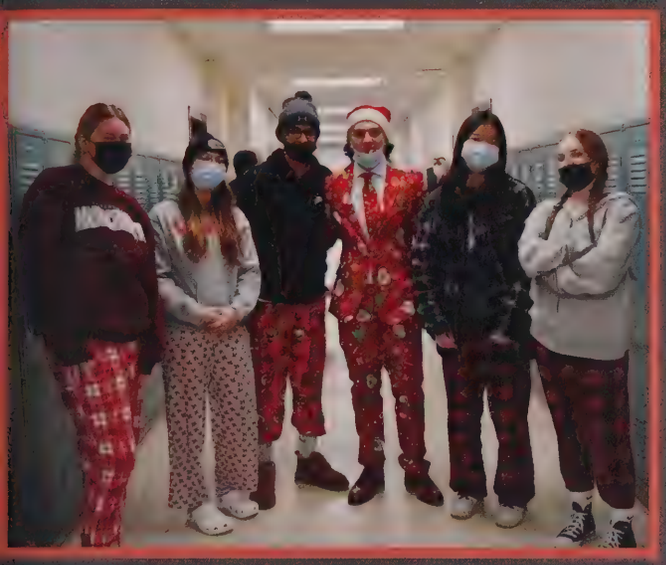

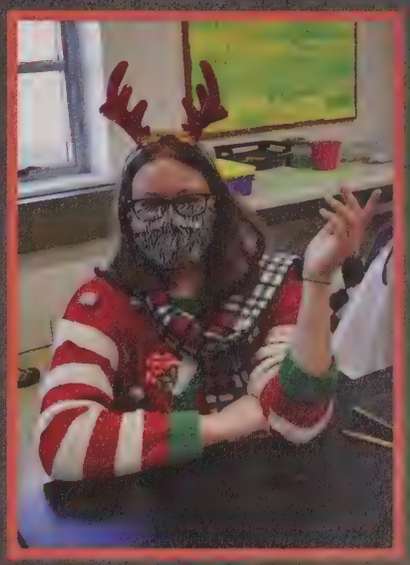

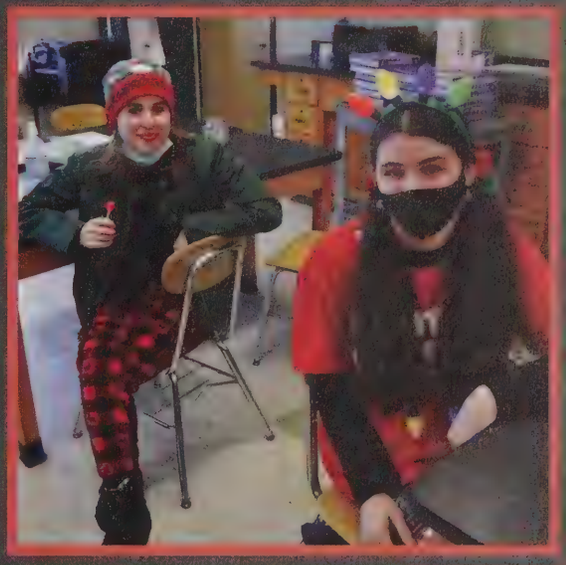

Dressing festively and comfy on the day before holiday break for a "Holiday/Pajama Day."

Activity Period

"Activity Period" returned to AHS on March 2, with a choice of Junior/Senior Volleyball, Video Games, Pop Corn/Movie, and Hot Chocolate/Board Games. Students had a chance to take a break and enjoy some fun with their classmates.

20:22

PLAY

2:29

CREDITS

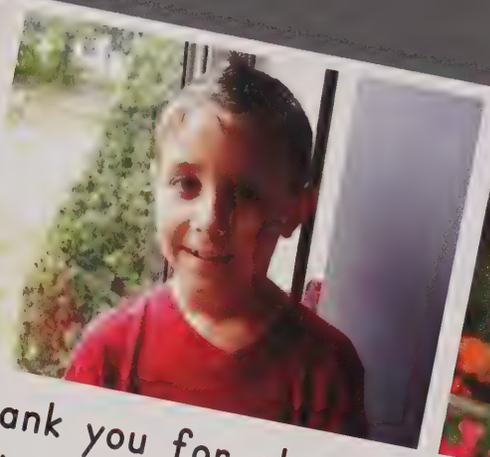

AYRE

Thank you for always providing encouragement and love throughout our years here at Agawam High School. Your support of us shows through in so many ways and we are lucky to have parents, families, and friends that will always be our biggest fans. We would also like to thank the community businesses, band parents association, and sport booster clubs for supporting our students and yearbook; allowing us to showcase the year's events. As the AHS Original Series comes to the final epidsode, we give credit to those who made it possible.

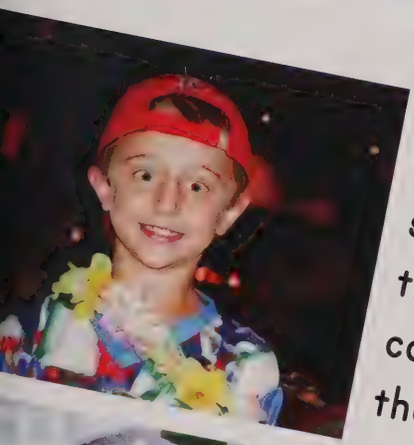

A

Jayden Montagna

We couldn't be more proud of the young man you've become. The sky's the limit! We'll always be your biggest fans.
All of our love,
Mom, Dad, and Marlee

Samantha Leary

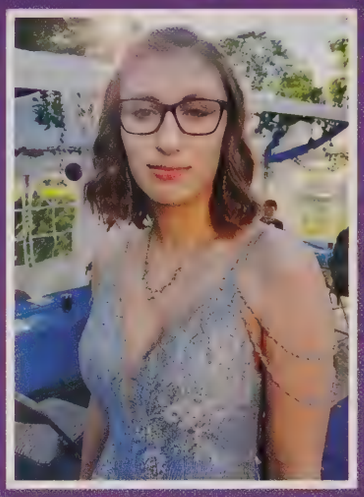

Amazing is what you are! We are so proud of you. Caring, kind, smart, determined, and so much more. Stay true to yourself. The goals will happen because you've got what you need to succeed.
Love you,
Mom and Dad

Christopher Johnson

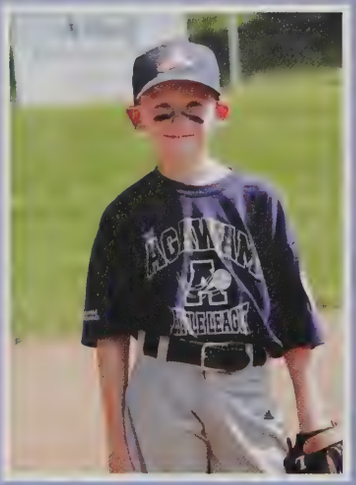

Congratulations Christopher!!!
We are very proud of you. You can do whatever you put your mind to. Never stop dreaming big!!!
Love you forever,
Mom, Dad, and Emily

Congratulations Ashlyn Mary Thomas

It has been an honor and pleasure to watch you succeed in your academics over the years and exceed all our expectations. You are our caring, compassionate, witty, and wonderful girl, and we are excited to see what your next chapter brings you. May your future be full of happiness, success, and everything that makes you happy!
All our love,
Mom, Jeff, Bailey, Brodie, and Casey

Dayna Rahilly

To my beautiful, smart, and confident daughter, From the day you were born you have continuously brought happiness, smiles, and joy to our lives. We know that you will be successful and achieve all that your heart desires. We live all of your beautiful dreams along with you and I am so proud to be so fortunate to have you as my daughter. I love you more than you could ever imagine. Congratulations my Daysh Daysh Marie, now go show the rest of the world your incredible gifts.
Love...Mom

D Girl, you were small once. You grew and experienced what you liked. You challenged yourself in many ways. You accomplished many feats. You made me so proud every step of the way. So continue being you and follow your dreams! You can do it!!!
Much love...Dad

Dayna, words can't express how proud I am of you. One chapter ends and another begins and I'm excited to see what the future has in store for you. You're so funny and motivated, ready to accomplish anything, and I now you will. Congrats on graduating high school! I love you with all my heart!
Love...Brepbee

Antonio LaRocque

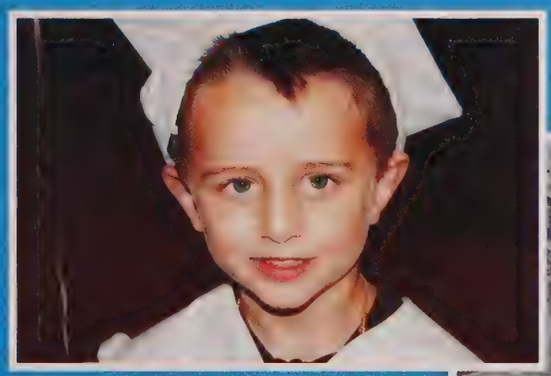

Antonio,
Congratulations!
"All our dreams come true if we have the courage to pursue them." ~ Walt Disney
Dream big, work hard, and enjoy all that life has to offer. We are very proud of you.
Love always and forever,
Mom, Dad, Marisa, Lucia, and Jason

A

Jenna Alyssa Alicea

There is so much to say about you graduating. We are so proud of you, our baby! Remember the lessons on life choices, so choose well. Stay true. Wishing you the best in your new chapter!
All our love,
Mom, Dad, and Jon

Dylan Wesley

Congratulations Dylan!
We are so proud of you! You are talented, a hard worker toward your passions, and most importantly, a caring person to others when needed. We've watched in amazement as you've grown into the young adult you are today, and we're waiting with great anticipation to see what achievements come your way. We wish you a successful college soccer and academic future filled with victory and enjoyment.
Love you more...Mom, Dad, Mason, Nana, and Papa

Bella McGregor

Bella,
We can't believe this day is finally here. We've enjoyed every minute of watching you grow from that cute little girl with blond curls into the kind, smart, fun-loving young woman you are today. We will always be your biggest fans. We're so proud of you! Congratulations!
Love,
Mom, Dad, and Maddie

Jacob Napolitan

CONGRATULATIONS JAKE!

We are so proud of all your achievements and grateful to be blessed with a son like you. A kind soul, compassionate friend, and great brother. We know you will be a success in life whatever direction you choose. You will always be one of the biggest and best parts of our lives. Continue to work hard, follow your dreams and live your life with no regrets. Onward to your next adventure.
Love you always and forever,
Mom, Dad, and Joe

Jack Litz

We couldn't be prouder of the person you have become and all you have achieved! We can't wait to see what the next chapter brings!
Love you bunches,
Mom, Dad, Ry, and CC

Kaeli Olson

Kaeli,
Where has the time gone? We have watched you grow into a beautiful, young woman right before our eyes. Always follow your heart and dreams.
All our love,
Mom, Dad, and
Shayla

Lillian Kennedy

We are so proud of the person you are becoming. Keep reaching, growing, and dreaming!
Love,
Mom, Dad, and Liam

Sierra Rosa

Where has the time gone?! I can't believe how time flew by so fast and how you're graduating high school. We are very proud of you and the young woman you have become. We all luv u! Best of luck! Congratulation! You did it!
Love...Mom, Hector, Chayla, and Josy

Jack Conway

Jack,
You are an amazing young man with the brightest of futures! Enjoy the journey!
Love,
Mom and Dad

Gianna Smith

We are so proud of you, and "always stay humble and kind."
Love,
Mom, Garrett, and
Your Dad In Spirit

Jacob Backlund

Jacob,
It's hard to believe this time has come. The exciting point in your life when you take your incredible love of music and follow your dreams! Words can't express how lucky we are to call you our son and how proud you make us. Your heart is kind and your sense of humor keeps us laughing. Live life to its fullest, have fun and always be true to yourself!
Love,
Mom and Dad

A

Joshua Williams

Most people are born the same. They are normal. But sometimes, exceptions are born. These people are born different from the rest. They will spend their lives fighting to fit in, trying to find their place in the world, and never understand normal. They will have to find their own space in the world. The vast majority of people, the normal ones, will not only find the place in the world, they will be told where it is, and to go stand there in line with everyone else and behave. And they will never understand "Exceptional."

Love,
Mom and Dad

Congratulations, Joshua. You are awesome.

We love you,
Grandma Sam and Grandpa Mike

Dayna Rahilly

We are so proud of you, Dayna.
We can't wait to see what the future holds for you.
Congratulations on all your accomplishments! Best of luck at Penn State! We love you!
Love,
Uncle Steve, Auntie Sue, Sammi, and Sydney

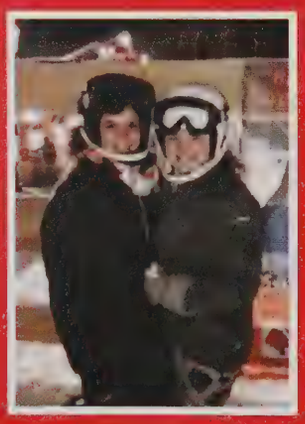

Dayna,
I am so incredibly proud of you! You deserve all the love and success in the world. No doubt you will continue to work hard and excel at Penn State!
Love you tons,
Kaitlyn

Dayna, you are an amazing person and it has been an honor watching you grow into a beautiful, smart, talented, caring young lady. Your future is bright and we look forward to your next chapter. Congratulations!!! We love you and are always here for you.
All our love,
Uncle Johnny, Auntie Lori, Nick, and Joey

Congratulations!

Jaylina Cone

Jaylina Anne,

Another milestone! It was a tough year in many ways but now you know how strong you are! We are all so proud of you and love you very much! Congratulations!

Love Always,
Mom's, Tavon, Eugene, Amarii, and Maisyn

Sofia Giordano

Congratulations Baby Girl! We are so lucky to be your parents. It has been such a joy to watch you grow into the sweet, smart, loving young woman you are. We are so very proud of you and love you so very much!
Mom, Dad, and Giovanni

Andrew D'Agostino

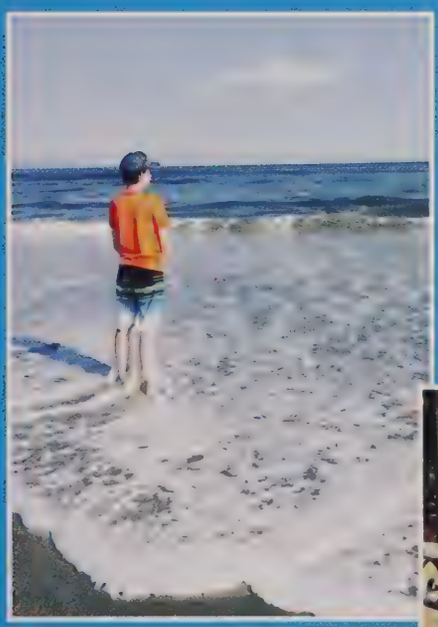

Go confidently in the direction of your dreams and live the life you've imagined...

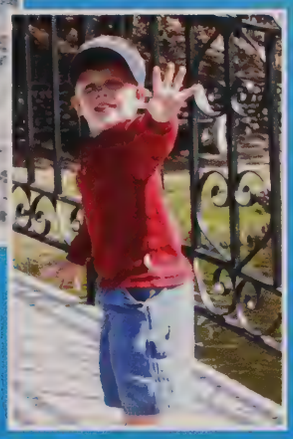

and always remember the road that takes you back home. We love you and are so proud of you,
Mom & Dad

Ella Eastman

Always proud...Love Dad, Mom, Brooke and your Family.

Madison

How quickly time goes by .
We are so proud of you &
your accomplishments.
We wish you the best in all
you future endeavors.

Love ,
Mom, Joe, & Dad

Madison Zomek

Congratulations, Kaycie McColley!

We are so proud of you!

I am enough of an artist to draw freely upon my imagination. Imagination is more important than knowledge. Knowledge is limited. Imagination encircles the world.

- Albert Einstein

Love
Mom and Dad

We ordered a graduation cake for you.
The baker asked me what we wanted it to say.
Wow, talking cakes, who knew?

Olivia Raye Barbarini

Dearest Olivia,

We are so very lucky to have been given the gift of YOU! Strong & courageous, smart & driven, fun & creative, kind & humble - We have enjoyed every second of watching you grow into the young woman you are today. You are beautiful both inside and out! We are so proud of you and all you have accomplished. Can't wait to see what's to come as you head out into the world! Wishing you happiness always.
Congratulations Liv!
Love you to the moon and back,
Your Family

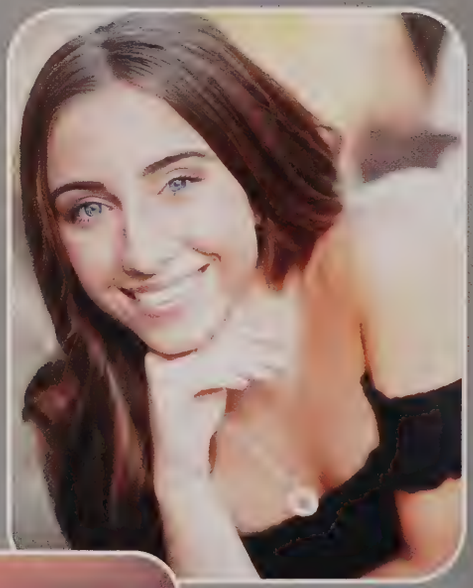

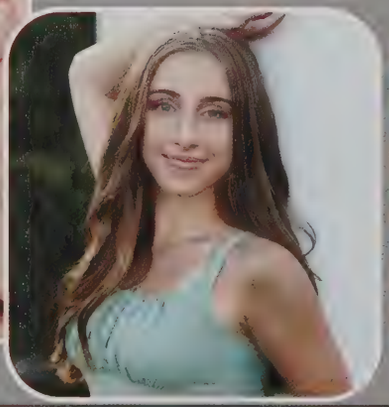

Madison Hill
2022

Behind you,
all your memories
Before you,
all your dreams
Around you,
all who love you
Within you,
all you need

Pretty-
We are so very proud of you and love you to the moon and back!
All Our Love- Mom, Dad, Austin Uncle Dave, Smudgy, Lily & Tebow

Shane Kendall

Congratulations Shane! Class of 2022

We are so incredibly proud of you and all that you have accomplished. With hard work and perseverance, you will be successful in everything that life brings your way. Choose a job you love and you'll never work a day in your life. Have fun, the best is yet to come.
Love you always,
Mom and Dad

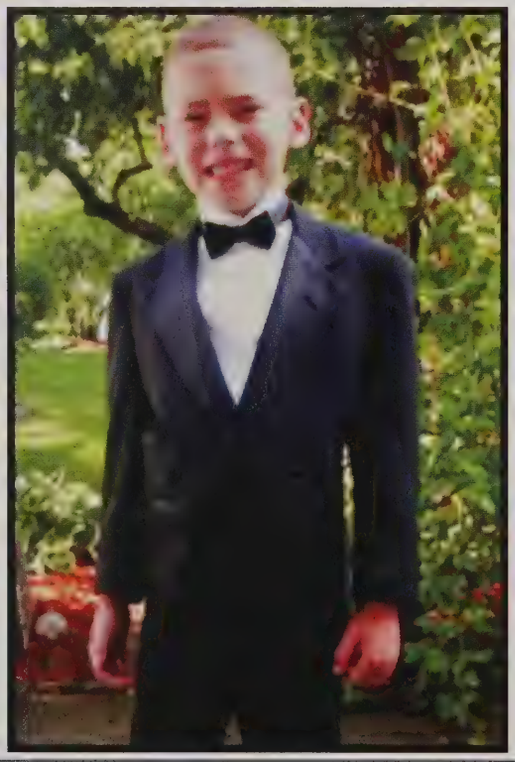

Grace, I can't believe my little sister is about to graduate. You've worked so hard; I'm so proud of you. I'll always be rooting for you. Love, Gwen & Booger

Grace.

It seems like yesterday you were in kindergarten, and now, seemingly ten minutes later, you are a high school senior and will soon be heading to college. You have worked very hard and we are very proud of you. Take a few minutes, look at all you have achieved, and feel proud of yourself. We are so lucky that you are our daughter. With your work ethic, determination, and creativity, there is no limit to what you can do. We look forward to the amazing things you will accomplish. We love you very much!

Love, Mom & Dad & Ivy & Franklin

Grace Payne

Benjamin,

We are very proud of you. You have grown into a confident, honorable, and respectful man. We can't wait to see what the future holds for you! We will be with you every step of the way!

Love, Mom, Dad
Sofia & Brady

Benjamin Blanchette

Emily Rose Gulla

Emily,
We are so proud of who you have become and continue to be. You are smart, beautiful, caring, and funny! Never forget to keep love in your heart. We will miss watching you play soccer but know you are onto bigger and better things! We Love You more than words can express. Keep smiling, work smart, and follow your dreams.

Love Always
Mom, Dad, and Ethan

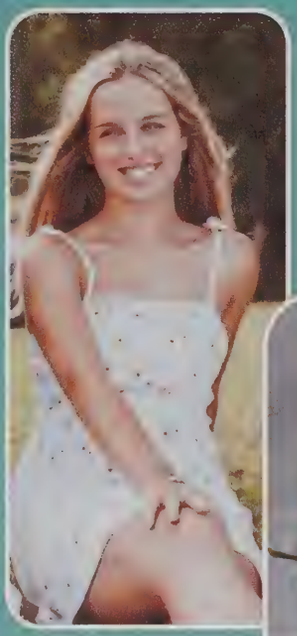

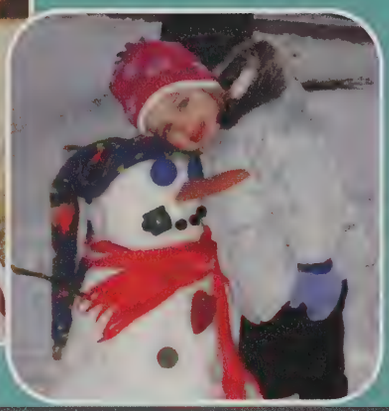

Congratulations Anthony!

"Sometimes you're up and sometimes you're down.
When you find that you're down, well just look around:
you still got a body, good legs and fine feet,
get your head in the right place - hey, you're complete!
Now as for the dancing, you can do more.
You can reach great heights, in fact, you can soar!"

We are so proud of you!

Love: Mom, Dad, TJ, Michelle, Connor, Hank & Copper

MIKAYLA CURLEY

Words can't possibly describe our love for you. We are so proud of all you've accomplished!

Love,
Mom, Dad, and Liam

CONGRATULATIONS TO THE CLASS OF 2022!

Ronald A. Pahl, Jr., D.M.D.

Agawam Dental Care P.C.
1182 Springfield St.
Feeding Hills, MA 01030
(413) 786-7313
www.AgawamDentalCare.com

CONGRATULATIONS TO OUR SENIORS!

Ainsley Stevens, Sera Gagnon, Gianna Smith

YOUR JV AND VARSITY TEAMMATES ALONG WITH THE GIRLS' BASKETBALL BOOSTER WISH YOU THE BEST OF LUCK IN YOUR FUTURE ENDEAVORS.

CONGRATULATIONS & BEST WISHES TO OUR CLASS OF 2022 GIRLS' VOLLEYBALL VARSITY SENIORS!

Sofia Giordano (#16), Brynn Legros (#8, Captain), Sarah Champigny (#12), Dayna Rahilly, (#11, Captain)

HUSTLE, HIT & NEVER QUIT!

~ AHS GIRLS' VOLLEYBALL BOOSTER CLUB

A

CONGRATULATIONS AND BEST OF LUCK TO OUR 2022 SENIORS!

Dayna Gottier, Mckenzie Roy, Mia Wood,
Nina Baranov, Bella Recchia

FROM THE AGAWAM FIELD HOCKEY BOOSTER CLUB

CONGRATULATIONS TO OUR SENIORS!

Igor Lavrenchuk
Jayden Montagna
Dylan Wesley
Jack Patterson

**BEST WISHES,
AHS BOYS' SOCCER
BOOSTER CLUB**

Congratulations & best wishes to our band and choir members of the Class of 2022!

BAND

JACOB BACKLUND
ALISON BURBANK
MARIELLA CAPALBO
LILY CICCHETTI
JAYLINA CONE
RHEA COYER
MEGAN DUQUETTE
QUINTON GILL
CAITLIN JOHNSON
LEE KENNEDY
ALEX MARINO
PAIGE O'NEIL
SUMMER O'NEIL
GRACE PAYNE
LAUREN PLAKIAS
SARAH TAYEH
ERNIE WHITEHEAD

CHOIR

ETHAN BLACK
ALISON BURBANK
ALYSSA DRUMM
PAYTEN MELANSON
PAIGE O'NEIL
SUMMER O'NEIL

May your futures be filled with success – *and music!*

Agawam High School Band Parents Association

WISHING OUR VARSITY BOYS' BASKETBALL SENIORS THE BEST OF LUCK!

Vinny Wallace
Jayden Montagna
Josiah Bass-Collins
Dylan Wesley
Jermaine Norfleet, Jr.

CONGRATULATIONS FROM THE BOOSTER CLUB!

CONGRATULATIONS AND BEST OF LUCK TO OUR CLASS OF 2022 SENIORS!

Gianna Smith
Allison Davenport
Sera Gagnon
Olivia Barbarini
Emily DeGeorge
Kailey Butler
Emily Gulla
Clara Laudato
Emily Ottomaniello

BEST WISHES, AGAWAM GIRLS' SOCCER BOOSTER CLUB

0:59

CONGRATULATIONS AND BEST OF LUCK TO OUR 2022 SENIORS!

Brooke Rising
Kailey Butler
Marissa Hermans
Clara Laudato
Emily DeGeorge
Bella McGregor

BEST WISHES, AGAWAM GIRLS' LACROSSE BOOSTER CLUB

CONGRATULATIONS TO OUR SENIORS! BEST WISHES ON YOUR NEXT ADVENTURE!

Jack Patterson
Kaycie McColley
Rhea Coyer
Mia DiLullo
James Anziano

FROM THE AHS SWIM & DIVE TEAM BOOSTER CLUB

CONGRATULATIONS TO OUR SENIORS!

Evan Danek, Shane Kendall, Nate Manser, Brandon Prior

BEST WISHES FROM THE AHS HOCKEY BOOSTER CLUB

POLICE
AGAWAM
MASS.

CONGRATULATIONS TO THE AGAWAM HIGH SCHOOL CLASS OF 2022!

BEST WISHES FROM THE AGAWAM POLICE ASSOCIATION

0:40

MICHAEL EPAUL
PHOTOGRAPHY

LEAVE IT TO THE PROS...
Let MEP capture your senior year! Book your session with us
to celebrate the amazing person you are.

413.224.2404 | epaulphoto.com | 489 N Main St., E Longmeadow, MA

On The Hill Family Restaurant

serving breakfast and lunch

37 Southwick Street,
Feeding Hills, Massachusetts 01030

413-786-2252

SINCE 1923

GEISSLER'S
SUPERMARKET

Fourth generation
Local family owned and operated since 1923

830 SUFFIELD STREET, AGAWAM
413-821-8904

Patriot Auto School

301 Springfield St.
Agawam, MA 01001

413-391-7089

www.patriotautoschool.com
patriotautoschool@yahoo.com
Twitter/Instagram: @patriotauto413

CONGRATULATIONS AND BEST OF LUCK TO THE SENIOR CLASS!

AYRE
REAL ESTATE CO., INC.

AND ALL YOUR FUTURE
LIES BENEATH YOUR HAT.

John Oldham (1653–1683)

Congratulations to the Class of 2022!

Cecco | The design office of David Cecchi

GRAPHIC DESIGN | ADVERTISING | EPHEMERA
Agawam Center | RUbicon 6-3236

cecco

Say "Checko".

0:31

Stellato Bros. Inc.

LANDSCAPE CONTRACTORS

"We Treat Your Property, As We Would Our Own."

- Brick Pavers
- Bobcat Service
- Retaining Walls
- Walkways & Sanding
- Residential/ Commercial
- Landscape Design
- Installation

789.6382

www.stellatobrothers.com

CONGRATULATIONS CLASS OF 2022

FROM YOUR FRIENDS AT OMG WE MAKE IT HAPPEN

153 BOWLES ROAD
AGAWAM, MA 01001
413-789-0252
WWW.OMGINC.COM

E. Cecchi Farms

1131 Springfield Street

Feeding Hills, Mass. ❦ *"Everything you'd grow if you had forty acres."*

Congratulations
and
Best Wishes

Grace, Livia,
and the
Class of 2022

STAY TUNED...

Continue Watching

Watch It Again

POST-CREDIT SCENES

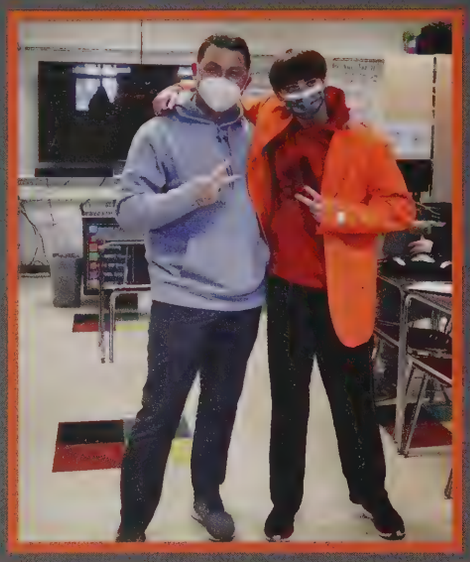

Only on AHS

New Releases

0:06

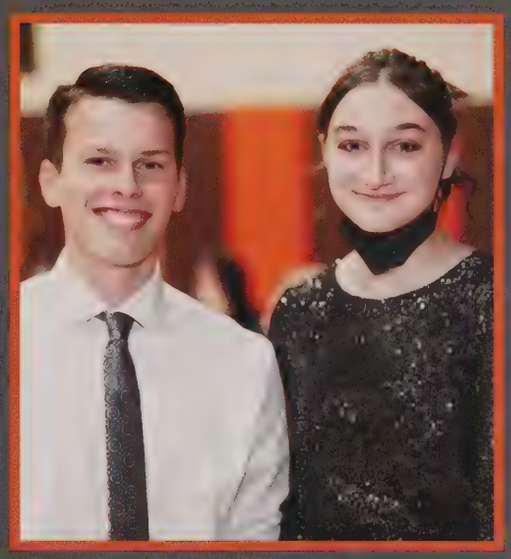

20:22

AUTOGRAPHS

A

0:00 20:22

Wadsworth

PUBLIC LIBRARY, AGAWAM, MA 01001

AGAWAM HIGH SCHOOL

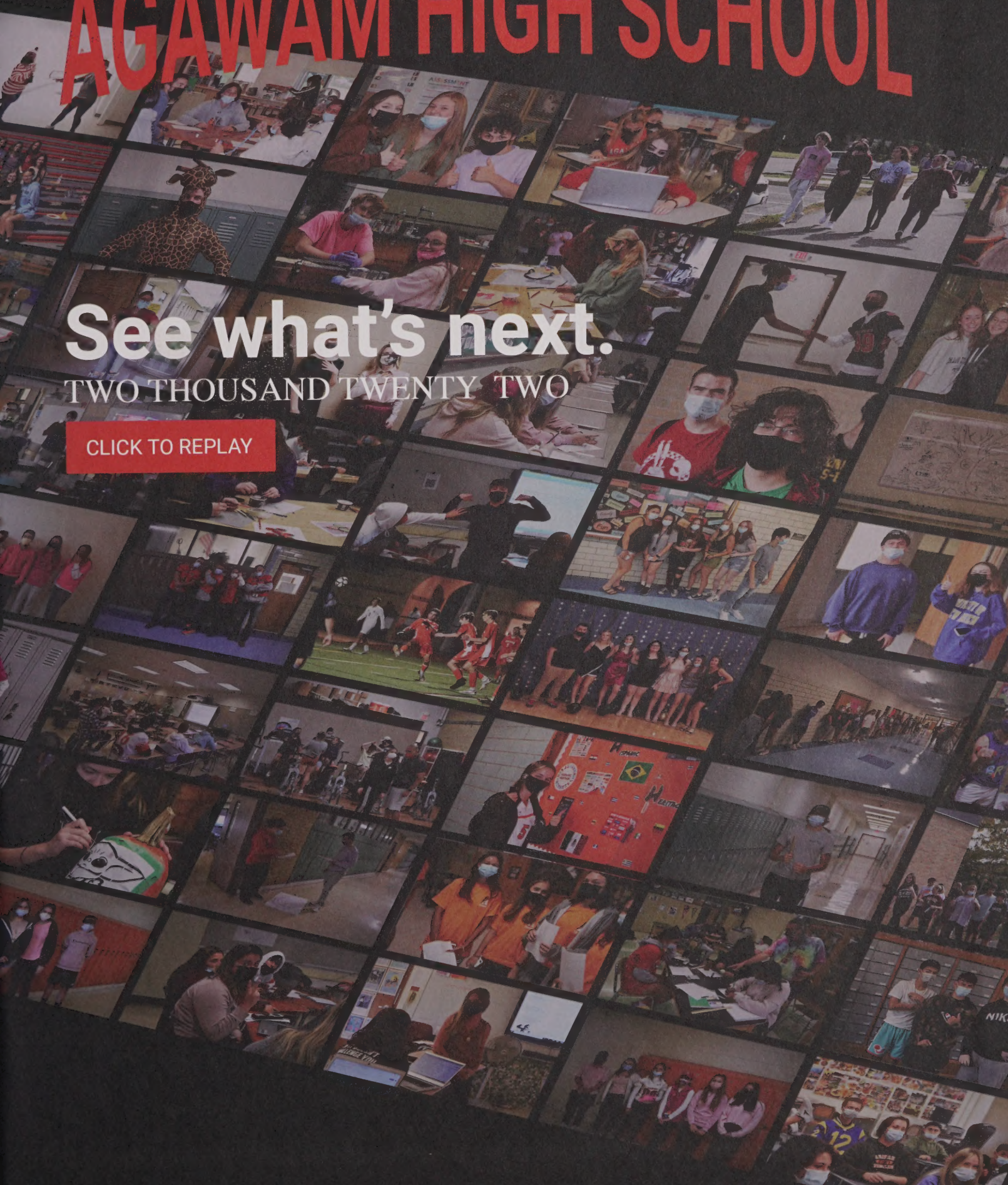

See what's next.

TWO THOUSAND TWENTY TWO

CLICK TO REPLAY

A

Walsworth®